THE ROLL OF HONOR.
That's where Printers' Ink, the publisher's bible, places The Daily Age for its honest statements of circulation. Few Ohio papers have attained this. Average first six months of 1906 net paid circulation 3601.

THE WEATHER—Unsettled, Showers Tonight and Sunday

COSHOCTON DAILY AGE.

ADVERTISING is small business, trembling business, drooping business, solid business. Good advertising, convincing, ten and properly displayed bring results as certain as follows day.

VOL. 11 No. 24. SATURDAY COSHOCTON, O., AUGUST 18, 1906. SATURDAY TWO C

THE JOYS OF FLY FISHING.

A WARM CORNER.

—Browne in Chicago Tribune.

MEXICAN LABORERS CANNOT SWARM OVER THE BORDER

LABOR RULING AGAINST PEON

Unskilled Laborers Can Not Come In From Mexico.

Washington, Aug 18.—At the instance of the department of commerce and labor the department of justice formulated an opinion which will materially affect the importation of Mexican laborers for work on railroads in Texas and other states on the Mexican border.

The question at issue was as to whether men employed as laborers on ordinary railroad construction are "skilled" or "unskilled" in the meaning of the law. The department of justice, through an opinion rendered by the acting attorney general, Charles H. Robb, decided that the men are "unskilled" laborers and therefore under the law they can not be admitted under contract.

June 25, 1905, Sebastian Sotelo was denied admisison at El Paso by a board of special inquiry under the alien contract labor law. An appeal was taken at the instance of a company which had a contract to furnish labor for railroads. The question involved the construction of the term "unskilled labor" in the immigration act of March 3, 1903, it being contended by appellants that laborers ordinarily employed in the construction and maintenance of the tracks of railroads were skilled laborers within the meaning of the term as used in the act, and that if labor of like kind could not be found unemployed in the United States, laborers of this class could be imported into the United States under contract.

June 9, 1906, Doreteo Arellamba, a Mexican, applied for admission at El Paso, Tex., and was denied on the ground that he was a contract laborer and that his entry into the United States would be in violation of the immigration act. An appeal was taken at the instance of J. E. Hatt, who has a contract to furnish labor to several railroads.

Payrolls Touch $15,000

The Peoples Bank paid out $2687 19 Saturday for the Coshocton Wall Plaster and Cement Co, Eureka Laundry, Domestic Mfg. Co., Novelty Adv. Co., Coshocton Sign and Novelty Co., Citizens Telephone Co., Avondale Glove and Garment Co.

The Coshocton National bank paid out $12,000 for the Vail Co., Corrugated Packing Paper Co., Coshocton Glove and Garment Co., Coshocton Straw Paper Co., Coshocton Machine Manufacturing Co.

Mrs. Carnahan has gone to Canal Lewisville to spend several days.

Mr. and Mrs. Harry Kline of the Standen, went to Wheeling today for a week's visit with friends.

Today's News

Page 1—Coshocton couple elope to Kentucky.
Lloyd Mayer said to be suicide
Valparaiso earthquake not as bad as reported.
Cow blinded by a cruel blow.
Basket factory may move to Warsaw.
Coshocton man fainted at pen
Page 2—State political letter.
Gossip of the stage
Killed while hunting.
Page 3—The Refugees
Bike thief sent up
Miner says work is short
Page 4—Editorial.
West Lafayette rowdies attack hay wagon party.
Check for $20,000 passes hands
Page 5—Robert Boyd still lives
Society and personal
Page 6—W O. Keith comes to Coshocton.
Church news
Ohio news
Page 7—Dun finds business brisk.
Markets active
Review of sport
Page 8—Poisonous snake found opposite city library.
Wrecks on Panhandle and Wheeling.

OVERCOME BY THE HEAT

A farmer by the name of Mosholder was overcome by the heat in front of the Mecca hotel at noon today. He was sitting on the steps when Landlord Gamble who was standing near saw that he was ill and with the assistance of some men who were standing by carried him up the hall. Dr. L. McCurdy was summoned every possible care was given him and his condition was soon improved.

Mr. Mosholder is well past middle life and seemed to be in town alone.

QUAKE IS NOT SO BAD

Early Accounts Said To Be Exaggerated--No News Yet.

Valparaiso, Chili, Aug. 18.—This city is in a state of terror and panic. It is impossible at this hour to form even an approximate estimate of the number of lives lost or the amount of property destroyed. That both will be very large is certain.

The first shock came late Thursday evening and since then there have been a succession of milder shocks which have added to the terror of the inhabitants.

Until the earth ceases trembling no organized effort to restore municipal order and carry out the work of rescue and alleviation will be attempted. Nothing has been done so far. Even the dead have not been carried to the morgues.

Hundreds are imprisoned in the ruins of collapsed houses, but with the earth trembling violently at frequent intervals none are so foolhardy as to venture on the work of rescue.

Honolulu, Aug. 18—10 a. m.—(Bulletin)—Wireless reports from the islands of Hawaii, Maui and Hilo report a tidal wave, the general height of which was five feet.

In the enclosed bay of Malea, on the island of Maui, its height was estimated to be 12 feet, wheeler carried away a wharf and its superstructure. The phenomenon was manifested by a very heavy surf

The tidal wave is attributed to the earthquake at Valparaiso. Thirty years ago an earthquake in South America produced similar effects here

Honolulu is 5916 miles by steamship line from Valparaiso.

Buenos Ayres, Aug 18.—It is impossible to obtain accurate details of the destruction by earthquake in Chile. Managers of the telegraph companies here state that nothing is coming through. Press reports purporting to come from Chile are purely imaginary. London and New York are eagerly seeking for news from the affected district. Officials of the Pacific railway say it is their belief that the damage at Valparaiso is not nearly so serious as stated, but they express fear that the town of Los Andes was destroyed.

The reports received from various quarters of the globe regarding the Valparaiso disaster have varied greatly, some going so far as to compare the havoc wrought to that of the San Francisco catastrophe, with details much the same. It is said that the city was at first shaken by a violent earthquake, took fire and was burning fiercely, scores perishing in the flames and the ruins of the fallen buildings.

No official information has been received from Chile, and it is believed first reports of the earthquake were exaggerated.

Except for a few private messages reporting the earthquake in Chile and damage to buildings in Valparaiso, no direct news from Chile has been received. Early reports from different points stated that the earthquake resulted in a great loss of life and widespread damage to property, but there has been nothing to confirm these reports. It is feared the town of Los Andes, in the province of Aconcagua, was destroyed.

Lloyd Mayer Thought To Be a Suicide

Father of Former Roscoe Lad Is In Sandusky---Thinks Boy Threw Himself Into Sandusky Bay.

Overcome by the enormity of his accidental crime Lloyd Mayer has thrown himself into Lake Erie, is the opinion of his father Charles Mayer, who was formerly a prominent resident of Roscoe. The father, mother and sister of young Lloyd are in Sandusky. Here is what the Sandusky Register says:

Charles Mayer, who keeps a restaurant at No. 514 North High street Columbus, believes that his son, Lloyd Mayer, traced to this city by Capital City detectives is hunting him because he is believed to have fired the shot that killed Ben Smith, on the Hess farm, near the Capital City, on the morning of July 28, is a suicide and that his body will be found here abouts in the very near future.

It develops that Detective Rourke accompanied by Oliver Cloud of 770 Hamlet street, Columbus, who was present at the time of the shooting and who was locked up for investigation, came to Sandusky last Friday night expecting to find Mayer who was supposed to be at a house on Warren street. After a thorough investigation Detective Rourke found that Mayer had left this city and the officer returned home Saturday night.

Mayer's mother and sister also came to Sandusky.

"I have no idea where Lloyd is," said the father of Mayer, when seen by the Columbus Press Post. "He came home that evening scared almost to death and he left the same evening and I do not know where he is nor in what condition he is. He has always been a good boy, has given us no trouble, and I am afraid he will either grieve himself or make away with himself, if he has not already.

"His mother grieved terribly over the affair and I sent her and my oldest daughter to Sandusky so the mother would have a change of scene and perhaps not grieve so much. She lost twelve pounds in ten days" said he with tears in his eyes, "and I don't believe she can stand it. I know nothing about the case from the boy at all. All I know is what Cloud told me. Lloyd has worked with his uncle, Fred Blankner in the jeweler's shop, for six or seven years and he was just taking a week's vacation Three of the boys left our house that day for a trip into the country where they were going to do some target shooting.

"Cloud said to me that after the boys had gone into the country they wandered up to the Hess farm, where they began shooting at a mark. He said these people came to where they were and started in to treat them rough, and they resented it and got into a fight. Cloud said that Lloyd said, "Let's get out of here. Don't let's get into a fight here!" They then started to run for a ravine, and when they reached the ravine, Cloud said he heard a shot. "Who shot?" he asked Lloyd. 'Oh, my God,' said Lloyd 'I shot and killed the young man. Cloud said that Lloyd had shot at the dog and hit the man, and that he lamented all the way home about it.

"Now that is all I know about the case," said Mr. Mayer, broken-heartedly, "Lloyd never said a word about it to me. What I know about it I got from Cloud. I don't know where the boy is now at all. It has been a terrible nightmare for me for two weeks or more. No one ever said a harmful word of the boy and I believe it was all an accident."

At the time Mayer was here the local police did not know that he was wanted in Columbus and he got away before the detective arrived.

ANGRY MAN BEAT HIS COW TILL STONE BLIND

Alfred McConnell, a millionaire residing west of Roscoe was arrested Saturday morning and arraigned before Squire Wimmer on two charges. One of beating his boy and the other of abusing a cow. McConnell beat the cow with a club over the head in such a brutal manner that the animal was blinded in both eyes. She was mercifully shot.

Pleading guilty to the charges, McConnell was fined $10 for beating the boy and $5 and costs for abusing the cow.

ELOPED IN SPITE OF AN IRATE MOTHER

Warner Besst and Nellie Doney, Under Age, Flee To Kentucky.

The elopement of two well known Coshocton young people, who slipped away from relatives in spite of all precautions taken to prevent their leaving the city, and by this time are in Newport, Ky., was reported Saturday morning.

The couple left on No. 25 due here for the west at 12:10 a. m. Saturday morning.

The pair are Miss Nelle Doney, the daughter of Mr. and Mrs. Charles Doney, of North Ninth street and Warner Besst, an employee of the Vail linotype works. The young man is about 19 years of age and the young lady about the same age.

The pair

Have Been Sweethearts

for several years and according to reports, have been desirous of becoming man and wife for some time but the mother of the would be groom objected on account of the young lady's age.

Plans were therefore laid for a trip to Kentucky but the relatives got "next." The ticket agent at the Panhandle station was warned not to sell them tickets and later the police were asked by Mrs. Besst to place the pair

Under Arrest

should they appear at the station.

The lady was told that if she wished anyone placed under arrest, she must first file charges against them otherwise the officers would have no authority to detain them

The train pulled in and the couple got aboard unmolested as the mother of the young man had not yet sworn out the affidavit and the police were not very sorry that she had n glected it.

The good wishes of the many friends of the couple go with them on their wedding trip.

IT WAS HOT

The temperature registered by the government thermometer at South Lawn cemetery, was 91 degrees this afternoon at two o'clock. Thermometers in the business section of the city registered as high as 96 at noon today.

GRAND ARMY TO MEET AT SARATOGA, N.Y.

Gen. Brown Announces His Appointments. Closing Scenes.

Minneapolis, Aug. 18.—Just before adjournment of G. A. R. encampment the new commander-in-chief, R. B. Brown of Zanesville, O., announced the following staff appointments: Adjutant general, Joseph W. O'Neall of Ohio; quartermaster general, Charles Burrows of New Jersey; assistant quartermaster general, J. H. Holcomb of Philadelphia; chief of staff, J. V. Winanes of Ohio.

The encampment, after an exciting debate, decided that a protest against the erection of a statue to Henry Wirz should be sent to General S. D. Lee, commander of the Southern Veterans' association. This action was decided only after a long debate, which at times was acrimonious

The proposition to deprecate the action of congress in abolishing the canteen from the old soldiers' homes was laid on the table without debate.

A resolution was adopted asking the secretary of war to purchase the ground on which monuments have been erected on the battlefield of Bull Run, and asking that statistics as accurate as possible of the mortality in southern prisons be issued by the government

Next year the annual encampment will be held at Saratoga, N. Y.

FAST TRAIN WRECKED

Forney, Tex., Aug 18.—The cannonball passenger train on the Texas & Pacific was ditched on a 1½ foot grade about a mile west of this place, resulting in serious injury to seven persons, two severely The train left Dallas 10 minutes late and was running at high speed when the rear trucks of the tender left the track on a trestle at a curve.

Disputed About a Dog.

Raleigh, N. C. Aug. 18.—James Perry, a negro, shot and killed Baldy Perry, white, at Raynor, the result of a dispute over a dog.

FAINTED IN PENITENTIARY FROM THE HEAT

Dispatch Says Man From Coshocton Did It. Who Is It?

No young man named Collins, is known in Coshocton. The name is not to be found in the city directory, nor anywhere in the county. The dispatch tells the story as follows:

Columbus, O., Aug. 18.—A young man named Collins, of Coshocton, one of a party of visitors at the penitentiary, fell unconscious as the party was being conducted through the prison, and was removed to the penitentiary hospital, where physicians worked over him two hours before he was restored to consciousness He was overcome by heat and had a close call. He was able to leave the prison unassisted.

Robert Boyd Still Lives

Robert Boyd who has been at the point of death for nearly two days, still lives. He is very low, however, and strong stimulants are all that are keeping him alive.

Judge Roche's case is pronounced very serious by the Columbus expert, Dr. Dunham, who was at the bedside Friday. A new treatment is to be begun, that of sweating the patient in hopes of getting the poison out of his system in that way. If that does not succeed it is feared the malady is fatal.

WARLIKE DOWN IN TEXAS

Colored Troops Under Cover and Battle Is Likely.

Brownsville, Tex., Aug. 18.—With both parties prepared for an attack and each believing it to be imminent, there have been no especial developments in the situation growing out of the recent trouble between negro troops and citizens of this place. The citizens' committee was advised that state troops will not be sent here.

Judge James B. Wells, whose word is practically law along the border, is on his way home, and when he arrives it is probable that there will be some move to relieve the tension. He secured a promise from Senator Bailey to go at once to Washington and endeavor to secure the removal of the negroes.

News reached here that negro troops at Fort McIntosh, near Laredo, are being kept closely within bounds of the post to prevent further trouble. The citizens here are kept in ignorance of any developments in the investigation, if one is being conducted by Major Penrose.

Texas Troops Disciplined.

Washington, Aug. 18.—In response to President Roosevelt's request for information concerning the situation at Brownsville, Tex., the acting secretary of war forwarded the report from Major Penrose and also informed the president that the commanding general of the department of Texas had requested to furnish detailed information of the investigation being made by military authorities. It is believed at the department that there will be no further clash between citizens and soldiers, and the hope is expressed that excitement will subside when it is known that the government intends to ascertain all the facts and punish soldiers implicated in unlawful acts. It is stated that troops will not be allowed outside of the post for the present and that strict discipline will be maintained.

Appeal to Governor.

Austin, Tex., Aug. 18.—A dispatch from William Kelley, chairman of the citizens' committee at Brownsville, appealed to Governor Lanham to act at once regarding the condition of affairs brought about by the outbreak of negro soldiers Aug. 13. Kelley stated in the telegram that excitement is not subsiding, and great fear is entertained among women and children that there will be a recurrence of the outrage. In the absence of the governor the message was turned over to Adjutant General Hulen, who said he would confer with General McCaskey, commander of the Department of Texas, and ascertain what steps are to be taken to relieve the situation.

All Quiet In Texas.

Washington, Aug. 18. — General Ainsworth, the military secretary, received a telegram from General McCaskey, commanding the department of Texas, stating that everything was quiet at Brownsville and that a full report of the recent disturbance was sent by mail to the war department.

Test the Law

Columbus, Aug. 18—The state banking act of 1851 will be tested in the United States supreme court in the case in which C. D. Bachtell and other officers of the defunc Canton state bank are being prosecuted for making false reports under that act. Judge W. A. Lynch of Canton an attorney in the case, secured the necessary data for this step in the Ohio supreme court Friday.

John Almack Buys the Basket Factory; Will Move

The basket factory machinery has been purchased by John Almack from the company which will make way for the meat packing house.

Mr. Almack takes possession of the property September 1 and his plans are to move the industry out of the city. There was a rumor on the street that the factory would be moved to Warsaw and become an addition to the industries of that rapidly growing little city but when interviewed by an Age man, Mr. Almack stated that although it was settled that the plant would be moved out of Coshocton owing to the scarcity and high price of lumber here, he had not yet decided where he would locate. Mt. Vernon has offered an acre of ground if Mr. Almack should decide to move over there but he states that he is not looking for bonuses. He simply wants a location in which he can buy his lumber reasonably. "It will probably not be moved out of the county" said Mr. Almack.

Performing Animals a Feature of Sparks' Show

The John Sparks circus, which is the attraction at Riverside park this afternoon and will be tonight, arrived in the city from Beach City over the Wheeling at an early hour this morning.

The train consisted of five carloads of circus paraphernalia and immediately upon its arrival the unloading begun just north of the Wheeling depot in the presence of the usual large crowd attracted by the unloading of a circus train.

The circus although not as large as the Robinson and Barnum shows, is, as is well known by Coshocton people who have seen Sparks in former years, all high class and a pleasing entertainment.

Sparks has a better show this year than ever having spent $40,000 in improving it since his last visit to this city. His menagerie is larger and the Hagenbeck order.

NewspaperARCHIVE®
NewspaperARCHIVE®

BETTER THAN MONEY

WE ISSUE demand certificates, which, when properly endorsed, may be transferred from one person to another. These certificates often take the place of money and, owing to their safety and convenience, are used in the purchase of property, in the payment of debts, taxes, etc. :: :: ::

Coshocton National Bank

M. Q. BAKER, Pres. THAD. L. MONTGOMERY, Cashier
M. B. SMITH, Ass't Cashier

LACK OF FUNDS HAMPERS NEW RY. COMMISSION

Newsy Letter of State Politics and Public Life.

Columbus, O., Aug. 18.—Ohio's new railway commission, substituted by the Wertz law passed last winter for the former solitary commissioner of railways and telegraphs, is having some difficulty getting started. Already there is plenty of work blocked out for it to do.

In response to inquiries by the board, Attorney General Ellis holds that the state emergency board has no power to allow funds for the maintenance of the commission, but that the commission may use all the moneys arising under the provisions of the former tax of railroads for the support of the office of the railroad commissioner, which amounted to about $15,000 annually. The question as to whether this will remain in force for the support of the commission is not touched on. Secretary Howard Mannington of the commission said the commission would probably cut its coat according to the cloth at its disposal and get along until the time the appropriation for the commission becomes available, Feb. 15.

The Ohio railroad commission will probably take formal recognition of violations of the 2-cent passenger fare

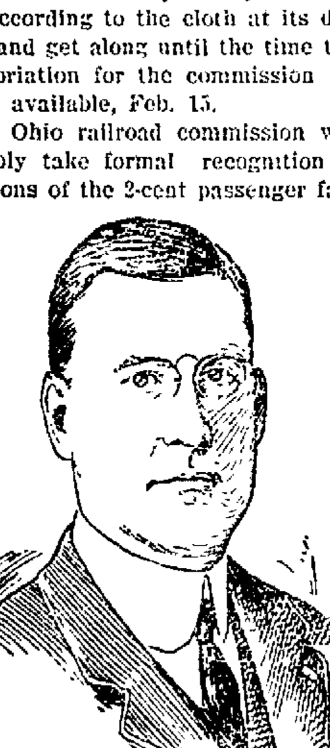

FRANK HARPER,
Mt. Vernon Editor, Who Was Chairman Democratic State Central Committee the Past Year.

law by requesting the interstate commerce commission to take action. The question is not within the jurisdiction of a state commission. Since the commission was organized many complaints have been received because all roads charge 3 cents a mile for all journeys originating or ending in another state, regardless of the proportion of mileage actually in the state.

An official investigation into the causes of the wreck on the Lake Shore Electric road near Vermillion, Erie county, Aug. 4, is being made under the direction of the Ohio railroad commission. The chief inspector, W. O. Jackson, spent several days at the scene of the wreck. His report will have an important bearing in determining the liability of the company for the death and injury of passengers.

Inadequacy of the old quarters of the commissioner of railroads and telegraphs for the uses of the new commission has been apparent ever since the increasing sphere of operations of that board has become manifest, and the body has been casting about for additional rooms, where it can be comfortably housed. The sixth floor of the new Capitol Savings and Trust company, on East Broad street, seems to offer such facilities, and it is probable that within a few days a contract will be signed providing for the occupancy of these quarters by the commission for a term of years.

* * *

In the reappointment of Colonel W. L. Curry of Marysville as commissioner of soldier claims, Governor Harris continues in office the official who was chosen by Governor Nash to install this department when it was created six years ago, and has occupied it since continuously. His present term will end April 13, 1908.

* * *

Several officials continue to serve despite the fact that their appointment was not confirmed by the present senate. A. I. Vorys, state commissioner of insurance, furnishes the most conspicuous example of the operation of this rule. His appointment was rejected, yet Governor Harris has publicly confirmed his private statements to the commissioner that he is to stay in his present position.

The chief examiner of stationary engineers, W. H. Kennedy, was also rejected, but continues to hold his office. No intimation has been given as to the disposition that will be made of his case.

Among those who were rejected are John R. Malloy of Columbus and Frank Baird of Toledo, oil inspectors, and the commissioner of railroads and telegraphs, J. C. Morris. Their positions were later abolished. Governor Pattison named W. L. Finley of Kenton as oil inspector under a new law. Governor Harris appointed Morris member of the new railroad commission, but did not violate his rule.

Hy D Davis, state fire marshal, and Mark Slater, supervisor of printing, complete the list of the more conspicuous Republican appointees rejected. Democratic successors to each were named by Governor Pattison and are in office.

Sam Huston, state highway commissioner, met the approval of Senator Lamb of Toledo and was confirmed. M. D. Ratchford, commissioner of labor statistics was confirmed because he had only a few days to serve when the subject was before the senate. Both are candidates for reappointment, and may land.

The chief inspector of workshops and factories, J. H. Morgan, and George Harrison, chief mine inspector, were confirmed for four-year terms in the last days of the previous Republican senate. Their commissions do not expire until April, 1908.

Many of the trustees of state institutions were accepted by Senator Lamb, but in those cases where holdovers did not get a senate majority successors will be named, or they will act without the formality of a new commission.

* * *

All is ready for the state Democratic convention to be held in Columbus Aug. 21-22, the preparations having been completed under the direction of Frank Harper, the Mt. Vernon editor, who is chairman of the state central committee. The convention will have 936 delegates. The caucuses by congressional districts will be held Aug. 21 at 2:30 p. m. At 7:30 p. m. the opening session of the convention will be called to order by Chairman Harper, who will formally introduce Judge B. F. McCann of Dayton as temporary chairman. After McCann's speech the choice of committees will be announced and a recess taken until 9.30 Wednesday morning. The committees will meet Tuesday night report Wednesday and the usual routine will follow. It is the first time Ohio Democrats have a 2-day program of this kind.

* * *

Harry Apgear of Brown county was elected steward of the institution for the deaf at a meeting of the trustees, succeeding Dr. E. A. Earhart of the same county, resigned. Earhart was steward eight years. Before electing a steward the trustees called on Governor Harris to learn his wishes, but he refused to interfere by suggestion or otherwise, telling that he had no candidate. L. E. Hayman of Athens county was elected supervisor and Mrs. Hayman a matron. Apgear has been at the institution eight years as boss painter. Bids rejected at the last meeting for the construction of a hospital because they did not come within the appropriation of $30,000 for the purpose were not considered. New bids will be called for this fall.

* * *

The state board of public works requested Attorney General Ellis to assign special counsel to guard the board and protect the interests of the state in all legal matters pertaining to the vast improvements of the Ohio and Miami and Erie canals, involving an expenditure of over $500,000.

The state railway commission wants Mr. Ellis to assign special counsel to that department to act as adviser in all the intricate questions of law which will come up in the regulation of Ohio railroads, such as the enforcement of proper tariff schedules, prevention of discriminations of any character, etc. This position is especially desirable since it will thoroughly equip one for a specialist in railroad law.

* * *

At a meeting of the state tuberculosis hospital commission held in the governor's office preliminary plans for two reception cottages, one infirmary ward and 10 sleeping shacks, to be a part of the new institution, were approved as prepared by the architect. This hospital is to be near Mt. Vernon. The governor is ex officio a member of the commission and Governor Harris was elected president to fill the vacancy occasioned when the term of Governor Herrick expired. Governor Pattison was too ill to ever attend a meeting and the presidency has been vacant. The commission requested the architect to prepare working drawings of the buildings. The 10 sleeping shacks will all be alike. No estimate of the cost of the new buildings has been made.

For the Mt. Vernon institution the various buildings will embody the most modern features of the sanitariums visited in the east by the commission on its trip of inspection. The most modern buildings were found in Maine. An effort will be made to make this Ohio sanitorium for consumptives a model for the country. Many new features will be adopted.

The hospital at Portland, Me., cost $335,000. The original expectation was to spend $400,000 on the Mt. Vernon institution. An appropriation of $175,000 was made by the last legislature. At the next session about the same sum will be asked to complete the buildings.

* * *

Formal announcement was made by W. H. Phipps of Paulding of his candidacy to succeed Warden Gould as chairman of the state committee. Phipps represented the Fifth congressional district on the committee half a dozen years.

A Clever Stunt.

A clever bit of mechanism is attracting attention in one of the big windows of the Bond store. It shows a man in work-cloths, standing at a circular-saw table and "cutting prices." It is a realistic bit of mechanism and was designed by Mr. Bond.

LOANS WERE BAD,

Which Accounts For the Failure of Bank at Chelsea.

Chelsea, Mass., Aug. 18.—The failure of the First National Bank of Chelsea was due to excessive loans to officers and directors of the bank. It is stated that the principal factor in the suspension of the bank was a large indebtedness on the part of its president, Sylvester B. Hinckley. This indebtedness is unofficially estimated at from $300,000 to $500,0000, but statements made by directors of the bank indicate that Hinckley transferred to the institution his equity in large real estate holdings which, it is expected, will provide for payment in full to depositors. Hinckley is said to be fatally ill at his home in Newton.

The cities of Chelsea and Everett and the town of Revere have funds deposited with the bank. About $35,000 belonging to the water department comprised the deposit of Revere. Everett had about $6,000 and Chelsea about $2,500 in the bank. The bank has sufficient equity in the Hinckley property to pay all depositors in full.

Developments indicate that Hinckley was involved in extensive real estate transactions from which he expected to realize splendid profits for the bank as well as for himself. The failure of his plans, in connection with his illness, as well as dissatisfaction on the part of at least one of the directors with the nature of some of the papers placed with the bank as collateral, accounts for the closing of the bank.

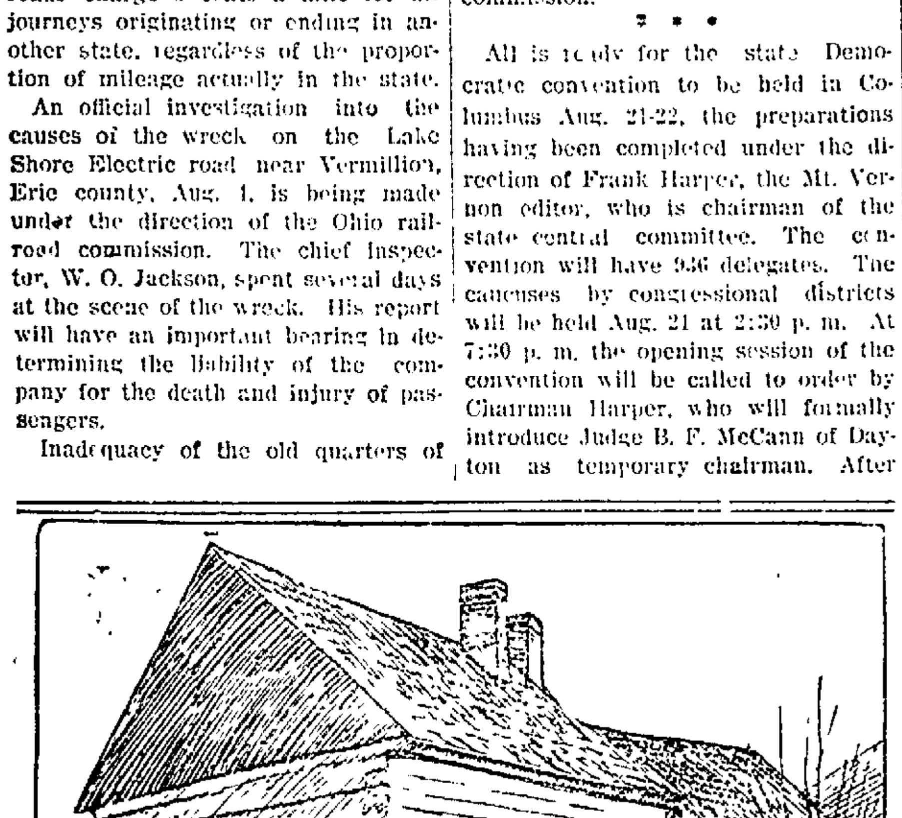

THE BIRTHPLACE OF PRESIDENT JAMES BUCHANAN.

The humble log cabin herewith pictured was the birthplace of the only Pennsylvanian ever elected to the presidency of the United States. In this Franklin county pioneer home, in April, 1791, James Buchanan first saw the light.

Ida Conquest is now appearing with Robert Loraine in the unusually successful George Bernard Shaw comedy, "Man and Superman," which has returned to the Hudson theater, where it made its first hit early in the season.

Miss Conquest is seen in the role of Ann, originally played by Fay Davis.

Miss Conquest is much better suited to the part than was Fay Davis. Although Miss Davis gave an interesting performance, she seemed too "good" for the part. Miss Conquest, on the other hand, is consistently and charmingly feline. For once her sweet, cooing voice has found its place, her attractiveness its own peculiar reward. She is the right actress in the right role.

IDA CONQUEST.

As much cannot be said for Nellie Thorne, who has succeeded Mrs. Clara Bloodgood as Violet. Miss Thorne is a hard, brittle doll of a creature who seems to have given most of her thought to dressing the part. That first delicious scene in which Violet figures failed to bring even a smile.

Miss Thorne put it on ice, and the audience refused to thaw. Mr. Charles Gotthold as young Hector Malone is another mistake. Mr. Loraine has grown into the part of Tanner body and soul, but at times he borders dangerously upon the farcical. After the anaemic, brainless concoctions that have masqueraded of late under the name of comedy "Man and Superman" is a relief and a blessing.

Wilton Lackaye's revival of "Trilby" at the Academy of Music set tongues wagging again in praise of his realistic portrayal of the hideous Svengali. The drawing powers of the play did not seem to have suffered.

Rumor whispers that Mr. Lackaye will appear in London next season in "The Pit," the speculator wheat pit melodrama.

Jane Oaker of "The Pit" fame played Trilby in Mr. Lackaye's revival and surprised the critics by her splendid work. Miss Oaker's ability is certain to make a star of her in a year or two.

Later Mr. Lackaye produced at Waterbury, Conn., his long deferred dramatic version of "Les Miserables."

The new Lackaye version is known as "The Law and the Man." It is arranged in five acts and a prologue and follows the vital points in Victor Hugo's great novel. Mr. Lackaye was seen in the powerful role of Jean Val-

WILTON LACKAYE AS SVENGALI.

jean. The fact that he has been studying this character for years and is looked upon as the one actor in America who can do justice to the part made the initial performance an event of importance.

ROBERT BUTLER

Lake Queen, 2:21 1-4.

The report is current that Kid Chet Boudoure is to have Lake Queen, 2:21 1-4.

DRAGO DOCTRINE

Given a Setback by Pan-American Conference In Brazil.

Rio de Janeiro, Aug. 18.—The international American conference committee on the Drago doctrine decided to report in favor of a recommendation that individual governments participating in the conference consider the advisability of presenting the doctrine to the Hague tribunal for deliberation, not only with regard to the forcible collection of public debts but of all pecuniary claims. Argentina was routed on all points in the discussion. The committee on patents, trademarks and copyright concluded its work with the adoption of a resolution recommending the formation of an American union of patents, trademarks and copyright with registration offices at Havana and Rio de Janeiro. The two registration offices are for convenience, but it is contemplated that they shall be made practically one through a monthly interchange of all documents. It is also recommended that each contracting country shall remit monthly to all other countries in the union all records of patents, trademarks and copyrights granted by it.

Before you go to heaven, try pineapple snow, at the Sparta.

The Bachelor and a Six-months-old Baby

Dr. John V. Shoemaker in a discussion of the euthanasia, or painless killing of incurables, according to the Chicago Inter Ocean, said, among other things:

"There is something hard and inhuman about the euthanasia which forbids effectually our acceptance of it.

"The euthanasia is as unfeeling and cold as the average bachelor in a baby's presence.

"A bachelor visiting a married friend endeavored to amuse the six-months-old baby. He jumped it on his knee, tickled it and finally gave it his watch to play with.

"The watch was a small gold affair, and the baby slipped it into its mouth. This made the bachelor smile.

"But the mother, perceiving what her darling child had done, leaped forward in the greatest terror.

"'Oh!' she cried. 'See the child! It has your watch in its mouth! It will swallow the watch!'

"But the bachelor, with a laugh, hastened to reassure her.

"'Don't be alarmed,' he said. 'I've got hold of the chain, you see. It can't go far.'"—Cincinnati Commercial Tribune.

ONLY A MASK

Many are not being benefited by the summer vacation as they should be. Now, notwithstanding much outdoor life, they are little if any stronger than they were. The tan on their faces is darker and makes them look healthier, but it is only a mask. They are still nervous, easily tired, upset by trifles, and they do not eat nor sleep well. What they need is what tones the nerves, perfects digestion, creates appetite, and makes sleep refreshing, and that is Hood's Sarsaparilla. Pupils and teachers generally will find the chief purpose of the vacation best subserved by this great medicine which, as we know, "builds up the whole system."

Dr. Foster To Return to Dayton

Dr. J. E. Foster Saturday morning received this telegram from Dr. E. Paul Fischer of the state board of health:

"Meet me in Dayton Monday."

This looks as though the state veterinarians were not scared by the threats of the Dayton Horsemen's association and are going back to eradicate the glanders and the objecting horsemen, too.

Friend Was Killed in Hunt

Malcolm Baker and John Nichols received a message yesterday telling of the sudden death of a fraternity brother of theirs, Frank Bardick, of Toledo, who was accidentally killed yesterday while hunting in Wyoming. He was a classmate of Mr. Baker's and all three were members of the B. T. P. fraternity.

A Golden Rod Social will be given by the ladies of the Conesville M. E. church Saturday, August 25th. Everybody invited. lt

Melons at Market.

Another large public market was held on the court house square Saturday morning. Fifty-three stands were occupied with the usual line of vegetables, melons, butter, eggs, etc.

New Pension.

Pension Attorney Wiemner has secured an original pension for Serena LeClair, widow of Alfred LeClair, late a member of Company M, 9th Ohio Cavalry. Rate of pension $8.00 per month from March 1, 1906.

Tram Jumper.

A young fellow giving his name as A. B. Wolfe and claiming to hail from Dennison was arrested by Detective Feeney on a charge of illegally train riding Friday afternoon. He was arraigned before Squire Wiemner Saturday morning and given a fine of $3.80

Iron-Ox TABLETS CURE Constipation

Nine-tenths of all American women have constipation. No need of it, when you have Iron-Ox Tablets to cure you.

60 Iron-Ox Tablets in a handy aluminum pocket case, 25 cents at all druggists, or by mail. Ask for our special 10 cent trial package. The Iron-Ox Remedy Co., Detroit, Mich.

For sale and recommended by SEIGRIST & WILLIAMS, Druggist.

MONUMENTS

Marble and Granite. Shop equipped with polishing mill and pneumatic tools for lettering.

FELUMLEE & MILLIGAN

Cor. W. Main and Water Streets

HERVEY B. HYDE
With Boston Piano & Organ Company
Piano & Organ Tuning.
Satisfaction Guaranteed.
C.t. 'Phone—680.
Bell 'Phone—210.

25 per cent. off on HAMMOCKS at the Gray Hardware Co.

Why Don't You Get a

New Mail Box Free?

All patrons of The Daily Age may secure a handsome, steel mail box, fully approved, free with subscription. The postal department has recently ruled against any wooden boxes. Throw away the old one and get one of these free. Supply limited. Just the thing for R. F. D. patrons.

Or if you have a mail box The Age will offer you free with your subscription to the daily the most modern and

Comprehensive Wall Chart

Ever published. It is modern up to the minute, and contains

Map of Ohio
Map of United States
Map of the World
Maps of Philippines, Porto Rico and Alaska
Map of Panama canal zone
Map of Russia—Japan war.
Map showing territorial growth of United States
Pictures of every governor of Ohio including Pattison and Harris
Pictures of all presidents of United States
Picture of every ruler in the world and flags of the world.
Population of every city in U. S. since 1830 to 1900 census.

These charts are things of beauty, take up little space and are printed on glazed water-proof paper. A handsome adjunct to any home. Free with The Daily Age. C. C. Hamilton, manager of rural circulation, will be at your house soon. Wait for him or phone to The Age office and he will call.

The Rippeth Dry Goods Store

SOME INTERESTING NEWS.

We are paying little attention now to profits on any summer merchandise, while many items are being offered for less than they actually cost. This may not seem wise, but from experience we have learned that the first loss is usually the best, so we are making now whatever sacrifice that is necessary to clean out all summer goods, rather than carry them over, so come in, ask to see our bargains, and if you see no saving don't buy.

WE MENTION ONLY A FEW ITEMS OF THE MANY WHICH HAVE BEEN SPECIALLY REDUCED.

Special lot of Women's, Misses' and Children's Hose..............at 1-3 off
Special lot of Women's Gauze Underwear..................at 1-2 price
Special lot of Women's Lisle Lace Gloves..................at 1-2 price
Specal lots of Women's Corsets, to close..................at 1-2 price
White Parasols and Hand-Bags..................at 1-2 price

REMNANT SALE FRIDAY AND SATURDAY.

Grain Bags marked free here | Plenty of New Goods, Silks, Wool Dress Goods, Umbrellas, Belts and Buckles, and Hand Bags. | **The only Carpet Warp, Reliance**

STANDARD SEPTEMBER FASHIONS.

Full particulars of Corset Styles and how to make the new fall Gowns are in the Standard Publication for September. Fashion sheets free. The Designer is 10c; 50c. a year.

The Rippeth Dry Goods Store

NEWSPAPERARCHIVE® NEWSPAPERARCHIVE®

Opening Chapter of Conan Doyle's Great Roma

BECOMING A MOTHER Is an ordeal which all women approach with indescribable fear, for nothing compares with the pain and horror of child-birth. The thought of the suffering and danger in store for her, rob the expectan mother of all pleasant anticipations of the coming ev nt, and casts over her a shadow of gloom which cannot be shaken o . Thousands of women have found that the use of **Mother's Friend** during pregnancy robs confinement of all pain and danger, and insures safety to life of mother and child. This scientific liniment is a god-send to all women at the time of their most critical trial. Not only does **Mother's Friend** carry women safely through the perils of child-birth, but its use gently prepares the system for the coming event, prevents "morning sickness," and other discomforts of this period. Sold by all druggists at $1.00 per bottle. Book containing valuable information free.

MOTHER'S FRIEND

The Bradfield Regulator Co., Atlanta, Ga.

The Lear Grocery Co
Successors to
L. W. HALL & SON
Solicits your patronage. Prompt delivery of all orders.
THOS. LEAR, Mgr.
614 Main Street,
Both phones.

Criterion Restaurant
Open from 5 a. m. to 12 p. m.
SHEPPARD & MATHEWS,
Proprietors.

INSURANCE
Fire, Life, Accident, Health and General Insurance.
P. C. ROYER,
Selby Building.

Walker and Lawrence.

$3.00 Oxfords now	$2.20
$2.50 Oxfords now	$1.85
$2.00 Oxfords now	$1.55
$1.50 Oxfords now	$1.15

WHAT ALEX ROBERTS DOES
Gives you a first-class shave or hair cut; saves your hair from from coming out, and cures dandruff. All work is guaranteed
The only barber shop in the city where all tools are sterilized.
ALEX ROBERTS, Prop.
Cor. 5th and Main.
Under the Owl Clock.

If You Want to Buy or . . . Exchange . . .
REAL ESTATE
It Will Pay You to See
G. W. BENDURE

Lane's Barber Shop
Everything clean and up-to-date.
Cor. Main and Third streets,
Rager & Tumblin Building.

Thomas C. Roche George E. Roche
ROCHE & ROCHE
Lawyers
Hunt Building, Coshocton, O.
Bell Phone 99.

FOR SALE!
House with all modern conveniences, well located. Price reasonable.
D. D. BOYD

Bike Thief Is Bound Over

Joseph Meek, arrested at Coshocton for the theft of two bicycles, one the property of Dr. Morrison and the other of Will Greenlee, was arraigned in the mayor's court here. He pleaded guilty to stealing each of the wheels and was recognized to court of common pleas in the sum of $500. He was unable to furnish bond and was taken to the county jail to await the action of the grand jury

The value of the Morrison wheel was fixed in the affidavit at $35 and of the Greenlee wheel at $22. It was not possible for Mayor Foster to pass sentence in either case as a recent statute makes the stealing of a bicyle of any value whatever a felony.

It is said some excitement was created at the depot at Coshocton by reason of the fact that people there thought Meek was a man wanted in Columbus on a charge of murder.—Chrichsville Chronicle.

Galveston's Sea Wall

makes life now as safe in that city as on the higher uplands. E M. Goodloe, who resideds on Dutton street, in Waco, Tex., needs no sea wall for safety. He writes: "I have used Dr. King's New Discovery for Consumption the past five years and it keeps me well and safe. Before that tie I had a cough which for years had been growing worse. Now it's gone." Cures chronic Coughs; La Grippe, Croup, Whooping Cough and prevents pneumonia. Pleasant to take. Every bottle guaranteed at C. E. Anderson's and C. M. Ferguson's drug stores. Price 50c and $1.00. Trial bottle free.

Canadian Unseated.

Shelburne, N. S., Aug 18.—W. S. Fielding, minister of finance in the Canadian government, was unseated as member of parliament for the Queens Shelburne district of the supreme court. Fielding was charged by the leaders of the conservative party in the district with holding his seat illegally, on the ground that his political workers in the last general election were guilty of corrupt practices. Fielding, who is the right-hand man of Sir Wilfred Laurier, the Canadian premier, will be obliged to seek re election before he can again sit in parliament.

CUT TO THE QUICK.

James S. Neville, mayor of Bloomington, Ill., died at West Baden, Ind.

Democratic state convention of Massachusetts will be held at Boston Oct. 4.

The armored cruiser North Carolina will be launched at the Newport News shipyards Oct. 6.

Joseph Molet, superintendent, killed by explosion of dynamite at Deering harvester works in Chicago.

Rebecca S. Clark, 73, known as Sophia May, writer of books for children, died at Norridgewock, Me.

Failures during the week numbered 176 in the United States against 218 last year, and 16 in Canada compared with 28 a year ago.

M. A. Neff announces himself as Democratic candidate for congress in First Ohio district in opposition to Congressman Longworth.

Toads made their appearance in such large numbers at Mt. Victory, O., the authorities may find it necesary to take steps for their extermination.

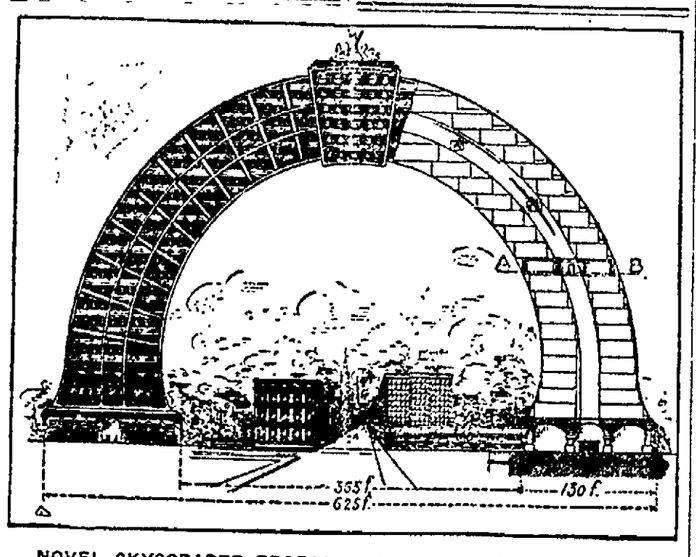

NOVEL SKYSCRAPER PROPOSED BY A BELGIAN ARCHITECT.

The arch shaped structure shown herewith is the design made by an architect of Brussels for a twenty-one story office building. It may be carried out in iron and cement, and both lighting and ventilation would be perfect. A combination of trolley and elevator would carry tenants to the various floors.

THE REFUGEES

By A. CONAN DOYLE,
Author of "The Return of Sherlock Holmes"

COPYRIGHT, 1893, BY HARPER & BROTHERS

CHAPTER I.

IT was the sort of window which was common in Paris about the end of the seventeenth century.

Inside the window was furnished with a broad bancal of brown stamped Spanish leather, where the family might recline and have an eye from behind the curtains on all that was going forward in the busy world beneath them. Two of them sat there now, a man and a woman, but their backs were turned to the spectacle and their faces to the large and richly furnished room. From time to time they stole a glance at each other, and their eyes told that they needed no other sight to make them happy.

Nor was it to be wondered at, for they were a well favored pair. She was very young, twenty at the most, with a face which was pale, indeed, and yet of a brilliant pallor, which was so clear and fresh and carried with it such a suggestion of purity and innocence that one would not wish its maiden grace to be marred by an intrusion of color. In her whole expression there was something quiet and subdued, which was accentuated by her simple dress of black taffeta. Such was Adele Catinat, the only daughter of the famous Huguenot cloth merchant.

But if her dress was somber it was atoned for by the magnificence of her companion. He was a man who might have been ten years her senior, with a keen soldier face, small well marked features, a carefully trimmed black mustache and a dark hazel eye which might harden to command a man or soften to supplicate a woman and be successful at either. Any Frenchman would have recognized his uniform as being that of an officer in the famous Blue guard of Louis XIV. A trim, dashing soldier he looked, with his curling black hair and well poised head. Such he had proved himself before now in the field, too, until the name of Amory de Catinat had become conspicuous among the thousands of the valiant lesser noblesse who had flocked into the service of the king.

They were first cousins, these two, and there was just sufficient resemblance in the clear cut features to recall the relationship. De Catinat was sprung from a noble Huguenot family, but, having lost his parents early, he had joined the army and had worked his way without influence and against all odds to his present position. His father's younger brother, however, finding every path to fortune barred to him through the persecution to which men of his faith were already subjected, had dropped the "de" which implied his noble descent and had taken to trade in the city of Paris, with such success that he was now one of the richest and most prominent citizens of the town.

"Tell me, Adele," said he, "why do you look troubled?"

"You leave me this evening."

"But only to return tomorrow."

"And must you really, really go tonight?"

"It would be as much as my commission is worth to be absent. Why, I am on duty tomorrow morning outside the king's bedroom! After chapel time Major de Brissac will take my place, and then I am free once more. But still that line upon your brow, dearest."

"I was wishing that father would return."

"And why? Are you so lonely, then?"

Her pale face lit up with a quick smile. "I shall not be lonely until to night. But I am always uneasy when he is away. One hears so much now of the persecution of our poor brethren."

"Tut, my uncle can defy them."

"He has gone to the provost of the Mercer guild about this notice of the quartering of the dragoons."

"Ah, you have not told me of that."

"Here it is." She rose and took up a slip of blue paper with a red seal dangling from it which lay upon the table. His strong black brows knitted together as he glanced at it.

"Take notice," it ran, "that you, Theophile Catinat, cloth mercer of the Rue St. Martin, are hereby required to give shelter and rations to twenty men of the Languedoc Blue dragoons, under Captain Dalbert, until such time as you receive a further notice. [Signed] De Beaupre, commissioner of the king."

De Catinat knew well how this method of annoying Huguenots had been practiced all over France, but he had fattered himself that his own position at court would have insured his kinsman from such an outrage. He threw the paper down with an exclamation of anger.

"When do they come?"

"Father said tonight."

"Then they shall not be here long. Tomorrow I shall have an order to remove them. But the sun has sunk behind St. Martin's church, and I should already be upon my way."

"No, no; you must not go yet."

"I would that I could give you into your father's charge first, for I fear to leave you alone when these troopers may come. And yet no excuse will avail me if I am not at Versailles. But see; a horseman has stopped before the door. He is not in uniform. Perhaps he is a messenger."

The girl ran eagerly to the window and peered out.

"Ah!" she cried. "I had forgotten. It is the man from America. Father said that he would come today."

"The man from America!" repeated the soldier in a tone of surprise, and they both craned their necks from the window.

The horseman, a sturdy, broad shouldered young man, clean shaven and crop haired, turned his long, swarthy face and his bold features in their direction as he ran his eye over the front of the house. He had a soft brummed gray hat of a shape which was strange to Parisian eyes, but his somber clothes and high boots were such as any citizen might have worn. Yet his general appearance was so unusual that a group of town folk had already assembled round him, staring with open mouth at his horse and himself. A battered gun with an extremely long

His strong black brows knitted together as he glanced at it.

barrel was fastened by the stock to his stirrup, while the muzzle stuck up into the air behind him. The rider, having satisfied himself as to the house, sprang lightly out of his saddle and, disengaging his gun, pushed his way unconcernedly through the gaping crowd and knocked loudly at the door.

"Who is he, then?" asked De Catinat. "A Canadian? I am almost one myself. I had as many friends on one side of the sea as on the other."

"Nay, he is from the English provinces, Amory. But he speaks our tongue. His mother was of our blood."

"And his name?"

"Is Amos—Amos—ah, those names! Yes, Green, that was it, Amos Green. His father and mine have done much trade together, and now his son, who, as I understand, has lived ever in the woods, is sent here to see something of men and cities."

The stranger entered and, having bowed to Adele, said to her companion, "Do I speak with my father's friend, M. Catinat?"

"No, monsieur," said the guardsman from the staircase, "my uncle is out, but I am Captain de Catinat, at your service, and here is Mlle. Catinat, who is your hostess."

"I am sorry my father is not here to welcome you, monsieur," she said; "but I do so very heartily in his place. Your room is above. Pierre will show it to you, if you wish."

"My room? For what?"

"Why, monsieur, to sleep in."

"And must I sleep in a room?"

De Catinat laughed at the gloomy face of the American. "You shall not sleep there if you do not wish," said he.

The other brightened at once, and stepped across to the farther window, which looked down upon the courtyard. "Ah!" he cried. "There is a beech tree there, mademoiselle, and if I might take my blanket out yonder I should like it better than any room."

"You are not from a town, then?" said De Catinat."

"My father lives in New York, two doors from the house of Peter Stuyvesant, of whom you must have heard. He is a very hardy man and he can do it, but I—even a few days of Albany or Schenectady are enough for me. My life has been in the woods."

"I am sure that my father would wish you to sleep where you like and to do what you like.

"I thank you, mademoiselle. Then I shall take my things out there, and I shall groom my horse."

"I will come with you," said De Catinat, "for I would have a word with you. Until tomorrow, then, Adele, farewell!"

The two young men passed downstairs together, and the guardsman followed the American out into the yard.

"You have had a long journey," he said. "Are you tired?"

"No; I am seldom tired."

"Remain with the lady, then, until her father comes back. I have to go, and she might need a protector."

NEW STORE IS "READY-TO-WEAR"

New York Clothing Co. Will Open About Sept. 10.

E. P. Proper, of Newark, one of the proprietors of the stores owned by the New York Clothing Co. has completed arrangements for the opening of a new store in Coshocton and as announced in his advertisement in The Age Friday, it will be open to the public about Sept. 10. The local manager will be Mr. Schwartz.

store and will cater to the needs of

The store will be a "ready to wear" ladies as well as gentlemen. They advertise credit to all as a feature of their business. The lease with the Realty Co. has been signed and work of preparing the room is going on.

Miner Says the Work is Short

"Yes' we are working' remarked a Coshocton coal miner to an Age reporter Saturday morning, "but we are working on a schedule that makes it but little better than strike benefits. For instance, some of the mines are averaging two days a week, others a day-and-a-half a week, and others better than that. But when it is under four or five days a week, it is impossible for the miner to lay up anything for a rainy day." It is said that the scarcity of cars is curtailing the coal shipments.

Bought Property.

R. N. Kirk, a contractor, of Coshocton, Ohio, has purchased the corner lot southwest corner of Slane and Elsmere avenues, 106 by 210 feet, from Wm. L. Orr, of Cincinnati. Mr. Kirk expects to erect four seven room houses. The contracts for the buildings have been let to local contractors.—Norwood Gazette.

Commission Completed.

Oyster Bay, Aug. 18.—President Roosevelt appointed James S. Harlan of Chicago a member of the interstate commerce commission. Harlan is a son of John A. Harlan, associate justice of the supreme court of the United States He is a lawyer of extensive practice and for some time held the position of attorney general of Porto Rico. The appointment of Harlan completes the membership of the commission as provided for under the new railroad rate law. The appointment was decided by President Roosevelt several weeks ago, but it was deemed best not to make the announcement until this time.

Lyncher on Trial.

Springfield, Mo., Aug. 18.—Daniel D. Galbraith, alleged to be one of the leaders of the mob which lynched three negroes here in April, will be placed on trial Monday, but the charge against him will be second degree murder instead of first degree, as the indictment reads This move was made by the prosecuting attorney when it was seen that only eight men qualified to serve on the jury out of 68 examined.

NOTHING SUCCEEDS LIKE SUCCESS.

Coshocton People Must Recognize And Heed It.

Kidney ills come quietly—mysteriously. But nature always warns you through the urine. Notice the kidney secretions

See if the color is unhealthy—

If there are settlings and sediment,

Passages too frequent, scanty, painful.

It's time the nto use Doan's Kidney Pills

To ward off Bright's disease or diabetes.

Doan's have done great work in Coshocton, Ohio.

William Turner, inspector, of 713 S. 9th street, Cambridge, O., says:

"Both my wife and myself have used Doan's Kidney Pills at different times during the past eight years, and have always obtained most satisfactory results. They relieved me of attacks of inflammatory rheumatism, backache and lameness, and corrected a difficulty with the kidney secretion, which existed all the same time. My wife also found a cure from backache and other symptoms of kidney trouble. We have repeatedly recommended Doan's Kidney Pills to our neighbors and know of several cases that they have cured."

For sal by all dealers. Price 50 cents. Foster-Milburn Co., Buffalo, New York, sole agents for the United States.

Remember the name—Doan's—and take no other.

CHICHESTER'S PILLS
Original and Only Genuine. SAFE. Always reliable. Ladies, ask Druggist for CHICHESTER'S ENGLISH in RED and Gold metallic boxes, sealed with Blue Ribbon. Take no other. Refuse Dangerous Substitutions and Imitations. Ask your Druggist, or send 4 cents in stamps for Particulars, Testimonials and "Relief for Ladies," in letter, by return Mail. 10,000 Testimonials. Sold by all Druggists. Chichester Chemical Co. Madison Square, PHILA., PA.

Women Who Wear W

It is astonishing how great a change a few years of married life often make in the appearance and disposition of many women. The freshness, the charm, the brilliance vanish like the bloom from a flower which is rudely handled. The matron is only a dim shadow, a faint echo of the charming maiden. Few young women appreciate the shock of the system through the change which comes with marriage and motherhood. Many neglect to deal with the unpleasant pelvic drains and weaknesses which too often come with marriage and motherhood, not understanding that this secret drain is robbing the cheek of its freshness and the form of its fairness.

As surely as the general health suffers when there is derangement of the health of the delicate womanly organs, so surely when these organs are established in health the face and form at once witness to the fact in renewed comeliness. More than a million women have found health and happiness in the use of Dr. Pierce's Favorite Prescription. It makes weak women strong and sick women well. Ingredients on label—contains no alcohol or harmful habit-forming drugs. It is made wholly of those native, American, medicinal roots most highly recommended by leading medical authorities of all the several schools of practice for the cure of woman's peculiar ailments.

For nursing mothers, or for those broken-down in health by too frequent bearing of children, also for the expectant mothers, to prepare the system for the coming of baby and make its advent easy and almost painless, there is no medicine quite so good as "Favorite Prescription." It can do no harm *in any condition of the system*. It is a most potent invigorating tonic and strengthening nervine, nicely adapted to woman's delicate system by a physician of large experience in the treatment of woman's peculiar ailments.

Bad Symptoms. The woman who has periodical headaches, backache, sees imaginary dark spots or specks floating or dancing before her eyes, has gnawing distress or heavy full feeling in stomach, faint spells, dragging-down feeling in lower abdominal or pelvic region, easily startled or excited, irregular or painful periods, with or without pelvic catarrh, is suffering from weaknesses and derangements that should have early attention. Not all of above symptoms are likely to be present in any case at one time.

Neglected or badly treated and such cases often run into maladies which demand the surgeon's knife if they do not result fatally.

No medicine extant has such a long and numerous record of cures in such cases as Dr. Pierce's Favorite Prescription. No medicine has such a strong *professional* indorsement of each of its several ingredients—worth more than any number of ordinary non-professional testimonials. The very best ingredients known to medical science for the cure of woman's peculiar ailments enter into its composition. No alcohol, harmful, or habit-forming d found in the list of its ingr ed on each bottle-wrapper and under oath as complete and

In any condition of the Dr. Pierce's Favorite Pres do only good—never harm. effect is to strengthen, invigo regulate the whole female sys especially the pelvic organs these are deranged in functio ed by disease, the stomach organs of digestion become sy cally deranged, the nerves ened, and a long list of bad, symptoms follow. Too much be expected of the "Favorite tion." It will not perform will not cure tumors—no medi It *will* often *prevent* them, if time, and thus the operating the surgeon's knife may be avoi

Doctor's All Agree. The nent writers on *Materia Medica* works are consulted as authori physicians of all the different practice, extol, in the most terms, the curative virtues of each every ingredient entering into Pierce's Golden Medical Discovery. fact it is the only medicine, put sale through druggists for the cu all diseases of the mucous surface nasal catarrh, throat, laryngeal bronchial affections attended by ing, or hang-on-coughs that such *professional* endorsement—more than any amount of lay or professional testimonials.

Do not expect too much from the of Dr. Pierce's Golden Medical covery. It will not work miracles will not cure consumption in vanced stages. No medicine will is the "Discovery" so good for attack of acute cough, but lingering, obstinate, hang-on accompanying catarrhal, throat geal and bronchial affections most efficacious remedy. In companied with wasting of flesh sweats, weak stomach and poor with faulty assimilation, and neglected or badly treated are lead to consumption, the Dis has proven wonderfully success effecting cures.

The formula is printed on wrapper of "Golden Medical Disco attested as to correctness under and you can't afford to substitute of *unknown composition* this *non-secret remedy* no matter selfish interests may prompt to urge such upon you. In *an insult to your intelligence* do so. You know what you want it is his place to supply that

Dr. Pierce's Pleasant Pellets *original* "Little Liver Pills" by old Dr. Pierce over 40 years Much imitated, but never They cleanse, invigorate and stomach, liver and bowels, cure iousness and constipation. Little coated granules—easy to take

Dr. Pierce may be consulted by *free* of charge. Address Dr. Pierce, Invalids' Hotel and Surg Institute, Buffalo, N. Y.

Dr. Pierce's Medical Adviser (pages) is sent *free* on receipt of 21 cent stamps for paper-covered, stamps for cloth-bound copy. Ad Dr. Pierce as above.

STINGS
And Bites of Insects
are quickly and pleasantly healed with HINDS' HONEY AND ALMOND CREAM. Its antiseptic properties counteract the poison, and inflammation disappear. Poisoning from Ivy and other noxious plants, yield promptly to its use. For sunburn, or hard and rough skin, HINDS' CREAM brings most gratifying relief. An exquisite toilet Cream. 50 cts. a bottle, of
C. E. ANDERSON, Druggist,
404 Main St.

STOVES AND RANGES
A new lot of steel and malleable Ranges just received which I will sell at special prices for the next 30 days. Call and inspect our stock and be convinced that we have the goods at the right prices. A few more to sell yet, will make the price right.
REFRIGERATORS
Now is the time to buy a Gas Range or Hot Plate. Gasoline Stoves and Ovens, always on hand.
232 MAIN STREET **E. R. REED** BOTH PHONES.

Our Ice Cream Is Made of **Pure Cream**
Not all others can say this.
The Sparta Confectionery
PENTEL BROS., Props.
517 Main street. Elum's Old Stand

An excellent cure for the worst case of that tired feeling that ever afflicted a woman—
COOK WITH GAS
It's a tonic that's good the year around. A few weeks' experience with a gas stove will give you a smile that won't come off.
SEE THE GAS CO.

NEWSPAPER ARCHIVE®

COSHOCTON DAILY AGE

Founded 1825.

Published Every Evening except Sunday by
THE AGE PUBLISHING COMPANY
Coshocton, Ohio.
Building

Entered at the Postoffice at Coshocton, Ohio, as Second Class Matter.

MEMBER OF OHIO SELECT LIST

AGE ADVERTISING BUREAUS
Lord Tomes, 116 Nassau Street, New York City.
C. W. Wallis, 311 Boyce Bldg., Chicago.

AGE SUBSCRIPTION RATES

By Mail, 25 cents the month; 100 days $1.00; $3 the year, payable in advance. Paper discontinued when time expires without exception.

By Carrier, 10 cents the week delivered to any part of Coshocton or Roscoe.

Subscribers will greatly facilitate the delivery of The Age by immediately reporting any irregularity to the circulation department.

AGE NEWS STANDS

Anderson's Drug and Book store
C. F. Smith's News Stand
Greek-American Candy store.
Shrigley's Smoke House
Union News Co.
Park View Billiard Hall.

BOTH TELEPHONES No. 182.

NO WONDER IT MAKES THEM TIRED.

"Smyser's reference to the times of 1897 is tiresome" wails one of our local Democratic exchanges.

Tiresome? Yes indeed it must be tiresome to members of the party who brought those times about by tinkering with the tariff four years previously, and getting in their long-talked of panacea of free trade.

Tiresome? Not half so tiresome as the experience of those days when men of wealth knew not whether they would awake in the morning paupers; when the workingman glanced at the emaciated faces of his wife and little ones and prayed God he might find some one who would give him a day's work and pay him any price; when the streets teemed with idle men, and those who were more fortunate helped provide soup houses that the hungry might be fed.

Tiresome? Those were days when the man who works by the sweat of his brow for his daily bread was robbed of his independence and forced to accept bounty that he might live. No wonder our Democratic friends declare all reference to those dark days is tiresome. It made the whole country so tired that they are never going to give the Democrats another chance to ball things up the way they did those few short years they were in power. Judge Smyser will make them even more tired than they are now, before the campaign is over

THEY ALL RECOGNIZE JUDGE SMYSER

It is not often that a congressman is given praise outside of his own district, but the Zanesville Times-Recorder takes occasion to hand Judge Smyser the following handsome trophy:

The Hon. Martin Luther Smyser has well deserved the renomination which was given him at Newark Wednesday and the enthusiasm which went with it so lavishly.

Mr. Smyser has served the 17th district and the country faithfully and well. Although a new member he has already taken a high place among Ohio's representatives in the national house. With the experience which he has gained Mr. Smyser is far better equipped for future service than any new man could be. Although he represents a Democratic district he stands so well among the members of that party that his friends confidently believe that he will be reelected.

There ought to be no doubt about the result.

TO THE NEW COMMANDER

Here's a health to Gen. R. B. Brown, the new commander in chief of the national Grand Army of the Republic. May he live long and prosper.

Gen. Brown is one of the best known of Ohio veterans of the war between the states and his qualifications for the honors that have come to him, are of full measure. Successful in war he has known what it is to be successful in peace and, like Abou Ben Adhem, of those who love their fellow men, his name leads all the rest. An able editor, a gallant soldier, a sterling citizen, the Grand Army has honored itself by placing him at its head.

Scissorinctums

Right Up To Date.

A man killed in a wreck on the Panama railroad shows that modern progress is obtaining a firm foothold on the isthmus.—Baltimore American.

As England Can Verify.

"American soldiers beat the world on looks," says the British military tailor imported to this country. Incidentally, they are pretty good shots.—Rochester Post Express

Unfinished Business in Sight.

J. Hamilton Lewis declares that lawyers will be extinct in 300 years. If that should prove true, who would wind up the lawsuits that are now being filed?—Louisville Courier Journal.

Comparative Speed.

The empress dowager says that it will be twelve years before China's constitution is completed. That is longer than it takes a murderer with good lawyers to be electrocuted.—New York World.

Oh, Cuch!

Pittsburg is beginning to act touchy on the slurs cast at its morals by New York, and no wonder. Still, everything seems to point to the conclusion that Pittsburgers only go to New York when they have exhausted the possibilities of their home town.—Boston Advertiser.

Sage of The Age

Mr. Bryan seems to be in favor of cleansing the Augean stables of Democracy.

Somebody says if you can't sleep well a hot night put a piece of matting on the mattress and sleep on that.

This month of August has been a specially good one for the summer resorts and reports from all over the country are that transportation companies, hotels, and even the farm houses that keep summer boarders have all the business they can handle.

A Manchester firm of tailors are now announcing their goods in the following facetious manner:

Trouser Legs, 3s 3d each
Seats Free.
No charge for admission.
—Manchester Guardian.

Queer, isn't it, but the exploded fallacies of Mr. Bryan and his two successive and geometrically increasing defeats for the presidency seem to be his chief recommendation for a third nomination.

After all it is rather difficult to work up sympathy for the "innocent bystander" at riot or lynching, or the fellow who blows into the town to see if it is loaded.

Gems In Verse

The True Companion.

Give me the man, however old and staid
Or worn with sorrow and perplexity,
Who, when he walks in sunshine or in shade,
By woodland bowers or by the beach of the sea,
O'er hilltop or in valleys green with me,
Throws off his age and gambols like a child
And finds a boyish pleasure in the wild,
Rejuvenescent on the flowery lea.
Him shall the years press lightly as he goes.
The kindly wisdom gathered in the fields
Shall be his antidote to worldly woes,
And the o'erflowing joy that nature yields
To her true lovers shall his heart inclose
And blunt the shafts of care like iron shields.

—Charles Mackay.

EVENING SMILE

An Alarming Offer.

New Arrival (who has sat on the colonel's hat, with disastrous results)—I say, I'm awfully sorry, sir, but I'll get you another just like this.—Tatler.

FRANK BEGGS AND A GRAPHIC STORY

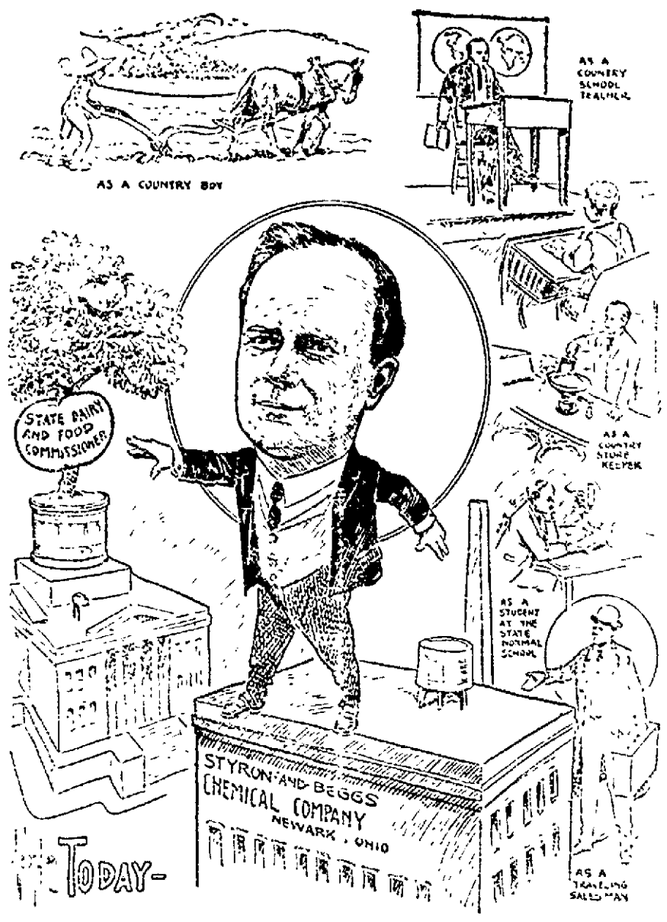

Here is a cartoon drawn by Ireland of the Columbus Dispatch, depicting the various scenes in the life of Frank L. Beggs, of Newark, who is endorsed by the Republicans of this congressional district for dairy and food commissioner before the coming state convention. Mr. Beggs is a self made man and a hustler. He is a member of the firm of Styron Beggs & Co., manufacturing chemists, and president of the Newark board of education. He is a clean cut energetic business man—just the kind that the people of Ohio have declared they want in charge of the public offices. Coshocton Republicans are for him and hope to land the nomination for him at the Dayton convention.

COURT HOUSE

Auditor Randles Saturday received a certificate of settlement from the office of the auditor of state. It shows that Coshocton county paid the state $9,273.80, but that the state paid this county at the same time, for school funds, $7161.25, so that the cash the county pays over is but 2112.55.

The auditor announces that he is now ready to pay out the school funds to the various townships and districts.

COMMON PLEAS

In common pleas court L. N. Staats attorney for Bertha Dayton, filed her reply and cross petition to her husband Samuel's petition for a divorce. She claims he drinks, etc. She also filed an affidavit in support of her claim for alimony.

Mrs. Goldie Richards in her petition in probate court, asked for alimony and not divorce.

PROBATE COURT.

Order of sale issued in matter of S. A. Stacy vs his Ward Ruth Stacy.

TREASURY NOTES.

Treasurer Clark made his first check, on the county depositary Friday when he drew a check for $20,000 in favor of the City of Coshocton. It is a partial payment

Not a cent was received in over the counter Friday. The sum paid out was but $21.90.

$10.90 NORTHERN MICHIGAN RESORTS. $10.90
And return via Wheeling and Lake Erie and Michigan Central Railway, August 15th, return limit Aug. 27. W. J. Davies, agent.

$20.60 DENVER, COLO. SPRINGS AND PUEBLO $20.60
And return via Wheeling and Lake Erie September 18 to 20, return limit Oct. 15th. W. J. Davies, agent.

CLEMENTS SAYS

Railway Lawyers Do Right to Discuss Railway Rate Law.

Washington, Aug. 18. — Mr. Clements of the interstate commerce commission sees no fault in the discussion of the railway rate law by railroad lawyers at Atlantic City.

"The commission," he said, "has urged on all railroads the necessity for prompt compliance with the provisions of the new law, and to this end invited them to appoint commissions of conference with the commission in respect particularly to the preparation and publication of tariffs and the keeping of accounts, etc. Whether or not there be justification for the report that they are conferring with a view to defeating the purposes of the law, I am of course wholly unadvised. I would not assume any such purpose as that, simply because they are conferring, which for the reasons stated would be perfectly reasonable and natural. It must be apparent to all, including even those railway men who in the past have been inclined to regard the railways as a piece of private property to be dealt with by the owners as they choose, that the time has come when what they do in their business, which involves the rights and interests of the public, must be an open book, so that they themselves may have the means of knowing whether or not they are protected: and I do not believe the well-advised railroad lawyers of the country will waste their time in attempting resistance to this well settled public policy."

Drew Sketch of Joe K. Hall

S. F. Jones, a draughtsman and sketch artist from Pittsburg is here for a brief stay. Mr. Jones was formerly one of the sketch artists with Harper's Weekly and has made numerous sketches since his arrival in Coshocton. One is a pen and ink drawing of Joe K. Hall who is one of the best known characters about the streets of Coshocton. Joe left for Conesville last night but says he will be back.

The Song of Union Labor.

[Tune, "Rally Round the Flag."]

We gather from the shop, and we gather from the store,
Bound by the honest ties of union.
We gather to protect our homes forevermore,
Bound by the honest ties of union.

CHORUS.

The union of labor! The union of toil!
The union of purpose and the Union soil!
And we'll stand by each other till the victory is won,
Bound by the honest ties of union.

Our sisters and our brothers will assist us in the fight,
Bound by the honest ties of union.
And we look to see the label that shall protect the toiler's right,
Bound by the honest ties of union.

—Union Labor Ritual.

ROWDIES ATTACK A HAY WAGON

Coshocton Young Folks Have Narrow Escape at Lafayette.

A party of young people who made up a hay wagon party to West Lafayette Friday evening were the victims of an attempted attack by some village hoodlums just as they were starting on the drive home.

It develops that some of the attacking party had had trouble with the West Lafayette authorities the night before and the visit of the delegation from Coshocton was the first opportunity they had had to wreak vengeance. The fact that the visitors had not been the cause of the trouble didn't cut in any ice at all; it was simply a case of getting revenge and it didn't make any particular difference who the revenge was gotten on. The fact that the lantern which was fastened to the hay wagon was "borrowed" while the party were at supper, coupled with rumors that a gang of warriors were concealed with blood in their eyes put the Coshocton people on their guard and they left the village by the canal road when they were confidently expected to reach home by the hill road.

The change in plans was discovered in time for a few stones to fly as the party was crossing the Pankhandle tracks but no damage was done.

The good people of West Lafayette resent the actions of the ruffians, and the indications are that if the offense is repeated the miscreants will be harshly dealt with.

COLORED PEOPLE

Join White Folks in Justifying the Lynching of Davis.

Columbia, S. C., Aug. 18.—Governor Hayward returned from the scene of the lynching of Bob Davis at Greenwood. When asked for a statement concerning the lynching the governor said he had nothing to say further than that, after a conference with the solicitor of Greenwood, he instructed that officer to take immediate steps to prosecute the known members of the mob. As the sentiment among the best citizens of the county as well as a number of negroes is in sympathy with the action of the mob, it is hardly probable that the prosecutions will amount to anything.

Negroes of Greenwood county issued an address in regard to the lynching of Bob Davis. It follows in part: "We, the negroes of this county, wish to say that we are with you and in anything so serious as this, you gave assistance in what you think best. We can not afford as a race to uphold anything that tends to lower our Christian or moral standing, and the quicker we show that we are ready to help trace the rascal to his den, the quicker will we have the sympathy of the white man we are intruded upon. It is unreasonable to expect the white men to respect and protect us when we do not respect ourselves. The only thing wanted was the right man, and that is what we had and we are satisfied."

A Russian Woman.

St. Petersburg, Aug. 18. — It was definitely ascertained that Anna Smirnoff, the young woman who was whipped by men of the Chevalier Guards, has no American connections. She is a local dressmaker.

Results of Caucuses

Bedford Tp.

Central Committeeman—C. B. Walker.

Delegates—T. B. Tidball, W. C. McCurdy, J. T. Orr, A. L. Reed, Ami Cullison, T. F. Landis, R. G. McCluggage, E. H. Sproul, C. B. Walker.

Alternates—Frank Walker, W. S. Wright, Melvin Barrett, H. P. Hains, John Howlett, J. A. Anderson, L. H. Thompson, Ed. Wright, Josiah Workman.

Pike Tp.

Central Committeeman—Milton Anderson.

Delegates — Milton Anderson, Daniel Coenman, Perry Ashcraft, Geo. W. Hosher, Samuel Crump, A. D. Preston, R. C. Edwards.

Alternates — J. W. Magruder, Jos Bradfield, R. E. Welling, O. C. Cheney, Danner Legg, Geo. Marquder, Perry Holt.

CASTORIA
For Infants and Children.
The Kind You Have Always Bought
Bears the Signature of Chas. H. Fletcher.

Miss Phelps Died Suddenly.

Columbus, O., Aug. 18.—Miss Lucretia M. Phelps, founder and for 22 years head of the Phelps Collegiate School for Girls, died very suddenly in North Carolina while she was visiting. Formerly she was associated with a female seminary at Cleveland.

TO REPUBLICANS.

We are anxious to have every Republican in close touch and working in harmony with the Republican nataver of the election of a Republican congress.

The congressional campaign must be based on the administrative and legislative record of the party, and, that being so, Theodore Roosevelt's personality must be a central figure and his achievements a central thought in the campaign.

We desire to maintain the work of this campaign with popular subscriptions of one dollar each from Republicans. To each subscriber we will send the Republican National Campaign Text Book and all documents issued by the committee.

Help us achieve a great victory.

JAMES S. SHERMAN,
Chairman.

P. O. Box 2063, New York.

$100 Reward. $100.

The readers of this paper will be pleased to learn that there is at least one dreaded disease that science has been able to cure in all its stages, and that is Catarrh. Hall's Catarrh Cure is the only positive cure now known to the medical fraternity. Catarrh being a constitutional disease, requires a constitutional treatment. Hall's Catarrh Cure is taken internally, acting directly upon the blood and mucous surfaces of the system, thereby destroying the foundation of the disease, and giving the patient strength by building up the constitution and assisting nature in doing its work. The proprietors have so much faith in its curative powers that they offer One Hundred Dollars for any case that it fails to cure. Send for list of testimonials. Address:

F. J. CHENEY & CO., Toledo, O.

Sold by druggists, 75c.

Take Hall's Family Pills for constipation.

NOTRE DAME LADY'S APPEAL

To all knowing sufferers of rheumatism, whether muscular or of the joints, sciatica, lumbagos, backache, pains in the kidneys or neuralgia pains, to write to her for a home treatment which has repeatedly cured all of these tortures. She feels it her duty to send it to all sufferers FREE. You cure yourself at home as thousands will testify—no change of climate being necessary. This simple discovery banishes uric acid from the blood, loosens the stiffened joints, purifies the blood and brightens the eyes, giving elasticity and tone to the whole system. If the above interest you address for proof address Mrs. M. Summers, Box 110 Notre Dame Ind.

POLITICAL ANNOUNCEMENTS

FOR COMMISSIONER.

Please announce my name as a candidate for the Republican nomination for county commissioner.

J. E. Aronhalt, Tuscarawas tp.

Please announce my name as a candidate for the Republican nomination or County Commissioner.

Edward M. Norman, Keene tp.

For Recorder.

Please announce the name of Evan O. Evans, of Tuscarawas township, as candidate for County Recorder, subject to the decision of the Republican county convention.

For Recorder.

Please announce the name of J. W. Mounts of Pike township for County Recorder, subject to the decision of the Republican county convention.

HIGH AS THE ALPS.

In quality are the Billings-Chapin Pure prepared paints—sold by C. M. Ferguson, Roscoe, O. 4tf

USE BC PAINTS.

If you dont want to paint again in five years, Ferguson, Roscoe, O. 4tf

FOR SUNDAY

Fancy Indiana Sweetheart Watermelons

Home Grown Tip-Top Canteloupes

Fancy Celery

Plenty of Fresh Country Butter

Vegetables in and out of season

Remember our Delicatessen Department

DAWSON & SMITH
Both Phones
6th and Main

IN THE PUBLIC EYE

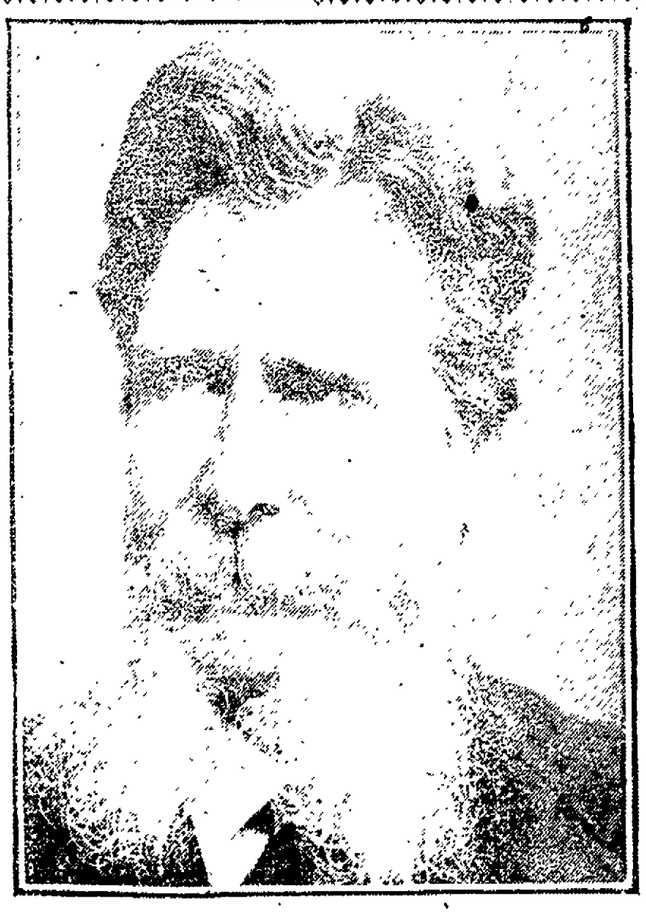

NEW PRESIDENT OF THE NEW YORK LIFE.

Alexander E. Orr, recently made president of the New York Life Insurance company, is an Irishman long prominent in the business world. He has been president of the New York Chamber of Commerce, the Produce Exchange and the rapid transit commission. Mr. Orr is seventy-five years of age and has long been connected with various enterprises of a financial and philanthropic nature.

25 per cent. off on HAMMOCKS at the Gray Hardware Co.

EVERY OXFORD REDUCED.

Clearing stock of all Oxfords—Men's, Women's and Children's. Some cut one-half, some one-third and all others one-fourth. All new shapes and all leathers. Men's Pat. Colt and Gun Metal Calf, Welt Soles, narrow and wide toes were $4.00 now $3.00.

Men's Pat. Colt and Gun Metal, formerly were $3.50 now $2.50.

One lot of Mens' Tan Oxfords were $3.50 and $4.00, now $2.00.

Womens' Pat. Colt and Gun Metal of Welt Soles, button, lace and Blucher, were $3.50, now $2.50.

Women's Pat. Colt, Vici Kid and Dull Calf, Lace and Blucher, were $3.00, now $2.00 and $2.25.

Small lot Women's Tan Oxfords, were $2.50, 3.00 and $3.50, now go at $1.50 Misses and Children's Oxfords at corresponding cut.

BRENDEL BROTHERS.
Fitters of Feet, Cash and One Price

Special Sale of High-Grade Bicycles.

Iver-Johnson, regular price, $40.00; sale price, $31.00

Coaster Brake National, regular price, $45.00; sale price, $32.25

Racycle, regular price, $40.00; sale price, $29.75

Coaster Brake Columbia, regular price, $45.00; sale price, $36.00

We have a few second-hand wheels in good condition from $5.00 to $15. These are all snaps, first come first served. Expert repairing ing on short notice

W. D. TRACEY,
Nelson's Old Stand. 538 Main Street.

NEWSPAPERARCHIVE® NEWSPAPERARCHIVE®

SCIENCE PREVENTS BALDNESS.

The Fatal Germ and Its Remedy New Facts of Science.

It is the rarest thing in the world for a man to be necessarily bald. No man whose hair is not dead at the roots, need be bald if he will use Newbro's Herpicide, the new scalp antiseptic. Herpicide destroys the germ that cuts the hair off at the root; and cleans the scalp of dandruff and leaves it in a perfectly healthy condition. Mr. Mannett, in the Maryland Block, Butte, Mont., was entirely bald. In less than a month Herpicide had removed the enemies of hair growth, and nature did its work by covering his head with thick hair an inch long, and in six weeks he had a normal growth of hair. Sold by leading druggists. Send 10c. in stamps for sample to The Herpicide Co., Detroit, Mich.

C. E. Anderson, Special Agent.

J.E. FOSTER

Veterinarian

BOTH PHONES

Walker & Lawrence

OXFORD SALE

"Buy 'em while They're Cheap"
"And They're All New Goods."

DR. H. W. LAUGHLIN

VETERINARY SURGEON

—Office at—

Wolfe's Undertaking Establishment. Call Wolfe's residence, day or night either phone.

D&C

COAST LINE TO MACKINAC"

SPEND YOUR VACATION ON THE GREAT LAKES

Traveling via D. & C. steamers means the enjoyment of all the advantages which marine architecture can provide — peace, safety and comfort are prime considerations. Through Tickets sold to all points and baggage checked to destination.

D & C TIME TABLE

MACKINAC DIVISION

Lv. Toledo Mondays & Saturdays 9.30 A. M. *Tuesdays & Thursdays 4.00 P. M.

Lv. Detroit Mondays & Saturdays 5.00 P. M. *Wednesdays & Fridays 9.30 A. M.

Four Trips per week commencing June 1st.

Direct connection at Mackinac Island with all steamers for Petoskey, Milwaukee, Chicago and Georgian Bay. At St. Ignace connections are made with S. S. & A. R. and Soo Line for "Soo," Marquette, Duluth, Minneapolis and points west.

DETROIT & CLEVELAND DIVISION

Leave Detroit daily 10.30 P. M.
Arrive Cleveland daily 5.30 A. M.
Leave Cleveland daily 10.15 P. M.
Arrive Detroit daily 5.30 A. M.

Day trips between Detroit and Cleveland during July and August.

C & T LINE

Double Daily Service between Cleveland, Put-in-Bay and Toledo.

Send a two cent stamp for illustrated Pamphlet. Address,

A. A. SCHANTZ Gen'l Supt. and P. T. M., Detroit, Mich.

DETROIT & CLEVELAND NAV. CO.

The Calendar.

Monday—The Protected Home Circle meets in its hall in the Forbes hall.

✣ ✣ ✣

Mrs. Barron Better.

It will be good news to Mrs. Isabelle Barron's many friends in Coshocton to read that she has practically recovered from the serious operation which she underwent recently at the Lake Side hospital in Cleveland. She has been able to be around in her room at the hospital for several days and tomorrow will go to the home of her son Mr. Harry Barron where the remaining days of her convalescence will be spent.

✣ ✣ ✣

Camping Party.

Mr. and Mrs. James Harvey, Mr. A. D. Harvey, Misses Margaret and Mary Harvey, Miss Margaret Nelson and Mrs. Nora Pocock will leave the first of the week for a two weeks camping party at the Hack farm south of town.

✣ ✣ ✣

Lawn Fete.

The threatening weather last evening was a little hard on lawn fetes but in spite of that fact quite a number of people went up to the M. P. church Friday evening to attend the one given thereby the Christian Endeavor society. Something over $9 was cleared.

✣ ✣ ✣

Missionary Meeting.

Mrs. T. B. Renfrew and her daughter Mrs. C. K. Graham will entertain the next meeting of the Canal Lewisville Auxiliary W. F. M. S. at their home near Lewisville Thursday Aug. 23. The meeting will be called to order promptly at one o'clock and as it is the time set for the annual mite box opening an unusually interesting session is promised. All the members of the society with their friends are invited to attend.

✣ ✣ ✣

Hay Wagon Party.

The following young people chaperoned by Miss Helen Brown drove to West Lafayette on Emmet Love's hay wagon Friday evening: Misses May Burrell of Columbus, Nellie Hunter of Canton, Edna Bachert, Louise Robinson, Nora Wiggins, Helen Rittenhouse, Irene Rogers, Mabel Riggs and Iona Glass; Messrs. Hugh Rogers, Floyd Hull, Daniel Johnson, Carl Bachert Ralph Conover, Ned Carr, Ernest Betts, John Moist and Earl Dickerson.

The party had supper at the Empire and the drive was a very pleasant one in spite of a threatened fusillade of stones from West Lafayette youths.

✣ ✣ ✣

At Grace Church.

The congregation of Grace church will be delighted to learn that Mrs. William Wright and Prof. W. J. Horner will sing for them Sunday morning. Mrs. Wright who was formerly Miss Emma Lynch is one of the sweetest singers Coshocton has ever known and was for several years the soprano soloist at Grace church. Mr. Horner, who is here for a visit at the home of A. S. Rippeth on South Sixth street, is a vocal teacher at the Oberlin Conservatory of Music.

✣ ✣ ✣

Personals from Baltic.

Mr. and Mrs. Thomas Miller, of Coshocton, came Sunday to visit her parents, Mr. and Mrs. Joseph Rinehart. Mr. Miller returned home Sunday evening, Mrs. Miller remaining for a week.

Miss Mary Rager of Coshocton, was the guest of Mrs. M. F. Cover the fore part of this week.

Dr. A. S. Metzler and grand-daughter, Eleanor Custer of Coshocton, spent Monday and Tuesday with H. S. Rinehart and family.

Misses Louise and Minnie Wiggins, of Coshocton, were the guests of Misses Clara Hoffman and Mae Engel, Sunday.

Mr. and Mrs. Jacob Barthelmeh spent Tuesday with Coshocton friends.

Mrs. Jacob Kutcher, accompanied by Miss Nellie Eckert, visited several days this week with Mr. and Mrs. E. E. Eckert at Coshocton.—Baltic American.

✣ ✣ ✣

W. C. T. U. Social.

The coffers of the Roscoe W. C. T. U. will be fuller by the sum of $6 or more as the result of the social which was given in the town hall Friday evening. The proceeds will go toward buying street lamps to put in front of the different churches and for other work of civic improvement.

WANTS $5,000 FOR DAMAGES

Samuel E. Taylor probably possesses the most expensive cow in Coshocton county—if he loses the suit begun against him today by Nancy C. Wilson. Both dwell in Perry township and through her attorneys Voorhees & Voorhees, the plaintiff says that last April 23, Taylor's muley cow attacked her, threw her over a fence, broke her arm and bruised her all over her body. She asks for $5000 damages.

Rev. Eddy returned today from Granville. He will go to Canton Sunday where he will preach in the Baptist church. Sunday August 26, he will be in this city.

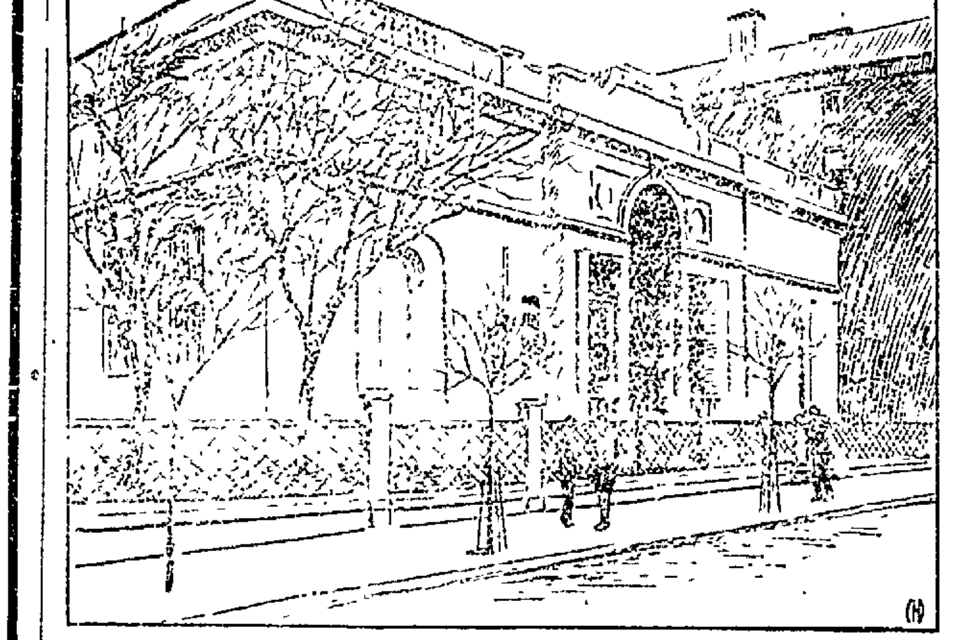

ART GALLERY OF MULTIMILLIONAIRE.

J. Pierpont Morgan, the noted New York financier and banker, has recently completed the beautiful art gallery at the rear of his city residence. It is in the Italian renaissance style and is built entirely of white marble. It is designed to be a repository for Mr. Morgan's collection of art treasures, and he is now engaged in assembling them from all parts of the world.

PERSONALS

Rev. and Mrs. Hamilton's children left Friday for an outing at the Finlay farm in Millcreek township.

Mr. and Mrs. Clay Miller and daughter Sara are spending a week at Niagara Falls.

Mrs. C. T. Geddes and sons of Saginaw have returned home after a visit with Mr. and Mrs. H. L. Richardson.

Mr. John Jenkins and Miss Mary Jenkins of Franklin Station are in the city today to attend the circus.

Mrs. C. H. McCleary and children Lena, Edward and Arthur, returned to their home in Dennison today after visiting George McCleary.

Mrs. S. Frock went to Newcomerstown today to visit her daughter Miss Sells.

Miss Gail Ford of Conesville is a guest of Mrs. Emma Duhamel on South Eighth street.

Miss Martha McDonald and Miss Carrie Gamble went to Uhrichsville today to visit a week with James McDowell.

Mrs. Charles Garber and children Raymond and Gladys, went to Gnadenhutten today to visit Mrs. Eis.

Mr. and Mrs. W. W. McCullough and sons Horace and Claude, left for Winona Lake, Ind., today where they will spend a week. They will also visit several points on Lake Michigan before returning.

Mrs. Carl Ralston of Newark is a guest of her sister Mrs. Sam Reager.

Miss Lucy Norman of West Lafayette is a guest of Misses Bessie and Alice Nelson.

Miss Mary Harvey goes to Adamsville Sunday to spend a few days.

Miss Emma Amore leaves Sunday evening for a visit in Indiana.

Miss Adella Hesket of North Yakima, Wash., arrives Friday night for an extended visit at the home of Mrs. Rose Hesket Ward.

Miss Marie Hay is home from Newark where she has been visiting Miss Helen Jones.

Mrs. Frank Familton and son Donald of West Lafayette are visiting Miss Katie Johnson of South Eighth street.

Gen. W. D. Hamilton who has been visiting Capt. E. Z. Hays and other old comrades of the 32d Ohio came down yesterday to visit with Lieut. John Carnatt, Gen. Sikes and other comrades of the 9th Ohio cavalry.

Miss Beulah Blosser returned to her home in Nelsonville today after a two weeks visit with Miss Dolly Nye.

Miss Lola Moseman of Hampden Jc., went to Columbus, today to spend a few days with relatives.

Mrs. C. S. Raymer and children returned to their home in Columbus today after visiting relatives in the city.

Mrs. C. H. Kirk and Miss Olive Brilliart of Warsaw went to Columbus today to visit Mrs. W. T. Baer.

Mrs. Adam Clark and daughter Stella of Coshocton R. F. D. No. 1, were in the city Saturday.

Carl Riggs of this city and Mr. and Mrs. Sam Winch of Park Falls, Wis., will spend Sunday at the home of their grandfather E. C. Riggs of Cambridge.

Mr. and Mrs. W. C. Simpson leave Sunday for a week's visit at Chesterville, and Monroe Mills.

Charles E. Broome and family went to Buckeye Lake today to spend a week.

Miss Hill returned to her home in Newcomerstown today after visiting friends in the city.

Miss Helene Memminger returned to her home in Wheeling today after a week's visit with Mr. and Mrs. Harry Kline at the Standen.

Miss Beatrice Tumblin went to Pittsburg today for a week's visit with friends.

Mrs. William Moore and daughter Miss Anna of Bloomington, Ill., spent a few days with Mrs. Matt Beebe. They resumed their journey through the east today.

H. E. Boyd and William Boyd of Nebraska, brothers of Robt. Boyd, will arrive tonight.

Miss Grace Melvin of Pittsburg is a guest of Miss Sue Wells.

Mr. and Mrs. F. H. Baldwin and family returned today from a three week's vacation spent near Tiffin.

State of Ohio, Insurance Department, Columbus April 1, 1906—I. A. I. Vorys, Superintendent of Insurance of the State of Ohio, do hereby certify that the Mutual Life Insurance company, located at New York, in the State of New York, has complied in all respects with the laws of this state, applicable to it, and is authorized to transact in this State its appropriate business of making insurance on the lives of persons, and insurance connected therewith and appurtaining thereto, and granting, purchasing and disposing of annuities, as prescribed in Section 3596 Revised Statutes of Ohio, until the first day of April of the year next succeeding the date hereof. Its condition and business on the thirty-first day of December of the year next preceding the date hereof, is shown by the statement, under oath, as required by Section 284, of said Revised Statutes, to be as followings: Aggregate amount of available assets, $471,582,474.90. Aggregate amount of liabilities (except capital) including reinsurance and special accumulations $393,314,868.10. General surplus on policy holders' account, $78,267,606.80. Amount of income for the year, $86,064,992.88. Amount of expenditures for the year, $55,972,967.27.

(Seal)—In witness whereof I have hereunto subscribed my name and caused my Official seal to be affixed, the day and year first above written. A. I. Vorys, Superintendent of Insurance, E. C. Paine, Esq., Mgr., Coshocton, Ohio.

Do You Open Your Mouth

Like a young bird and gulp down whatever food or medicine may be offered you? Or, do you want to know something of the composition and character of that which you take into your stomach whether as food or medicine?

Most intelligent and sensible people now-a-days insist on knowing what they employ whether as food or as medicine. Dr. Pierce believes they have a perfect right to insist upon such knowledge. So he publishes, broadcast and on each bottle-wrapper, what his medicines are made of and verifies it under oath. This he feels he can well afford to do because the more the ingredients of which his medicines are made are studied and understood the more will their superior curative virtues be appreciated.

For the cure of woman's peculiar weaknesses, irregularities and derangements, giving rise to frequent headaches, backache, dragging-down pain or distress in lower abdominal or pelvic region, accompanied, ofttimes, with a debilitating, pelvic, catarrhal drain and kindred symptoms of weakness, Dr. Pierce's Favorite Prescription is a most efficient remedy. It is equally effective in curing painful periods, in giving strength to nursing mothers and in preparing the system of the expectant mother for baby's coming, thus rendering childbirth safe and comparatively painless. The "Favorite Prescription" is a most potent, strengthening tonic to the general system and to the organs distinctly feminine in particular. It is also a soothing and invigorating nervine and cures nervous exhaustion, nervous prostration, neuralgia, hysteria, spasms, chorea or St. Vitus's dance and other distressing nervous symptoms attendant upon functional and organic diseases of the distinctly feminine organs.

A host of medical authorities of all the several schools of practice, recommend each of the several ingredients of which "Favorite Prescription" is made for the cure of the diseases for which it is claimed to be a cure. You may read what they say *for yourself* by sending a postal card request for a *free* booklet of extracts from the leading authorities, to Doctor R. V. Pierce, Invalids' Hotel and Surgical Institute, Buffalo, N. Y., and it will come to you by return post.

In Self Defense

Major Hamm, editor and manager of the Constitutionlist, Eminence, Ky., when he was fiercely attacked, four years ago, by Piles, bought a box of Bucklen's Arnica Salve, of which he says: "It cured me in ten days and no trouble since." Quickest healer of Burns Sores, Cuts and Wounds. 25c at C. E. Anderson Drug and Book Store, Coshocton, and C. M. Ferguson, Roscoe.

New Baby List.

Born to Mr. and Mrs. Powelson of Second street, a boy Saturday morning.

Call For Republican County Convention

The delegated representatives of the Republican party of Coshocton county are requested to meet in convention in city hall, Coshocton, Ohio, on

SATURDAY, AUGUST 25, 1906,

at one o'clock, for the purpose of nominating a county ticket, electing delegates to the state convention, and such other business as may properly come before the convention.

At this convention there will be nominated candidates for each of the following county offices, viz.:

Prosecutor
Recorder.
Commissioner,
Infirmary Director,
Surveyor.
Coroner

Delegates to the county convention shall be chosen by conventions of the various precincts and townships, called by published notice, at which conventions there shall also be elected in each a central committeeman for the ensuing year.

The basis of representation shall be one delegate for every ten votes or fraction thereof over one-half cast for Myron T. Herrick for governor in 1905. Upon this basis the representation of the various townships and precincts will be as follows:

Adams	8
Bedford	5
Bethlehem	7
Clark	10
Crawford	6
Franklin No. 1	3
Franklin No. 2	[illegible]
Jackson	[illegible]
Roscoe	[illegible]
Jefferson	10
Warsaw	6
Keene	8
Lafayette	[illegible]
West Lafayette	10
Linton	10
Plainfield	[illegible]
Millcreek	[illegible]
Monroe	[illegible]
New Castle	10
Oxford	[illegible]
Perry	6
Pike	7
Tiverton	6
Tuscarawas No. 1 (North)	5
Tuscarawas No. 2 (South)	12
Coshocton Ward 1, A	[illegible]
Coshocton Ward 1, B	[illegible]
Coshocton Ward 2, A	[illegible]
Coshocton Ward 2, B	[illegible]
Coshocton Ward 3, A	10
Coshocton Ward 3, B	12
Coshocton Ward 4, A	[illegible]
Coshocton Ward 4, B	[illegible]
Virginia	12
Washington	10
White Eyes	[illegible]
Totals	[illegible]

The old central committe will meet at city hall, at 10 30 o'clock, on the day of the convention for the purpose of choosing the temporary organization of the convention.

The newly elected central committee will hold a meeting immediately after the adjournment of the convention for the purpose of organization and the election of an executive committee.

By order of the Coshocton County Republican Committee.

Seth M. Snyder, Chairman
O. R. Crawford, Secretary.

The Ransom Dry Goods Co.

Muslin Underwear Reduced 33 1-3 per ct.

This sale starts Monday, August 20th, and will continue until all articles included are sold.

This genuine reduction from our regular low prices means a great deal of money really saved for you if you take advantage of these offerings. The quality of this underwear is beyond criticism. It is the same line of goods we handle the year 'round — goods which everyone knows are thoroughly dependable. Gowns, Skirts, Drawers, Chemise and Corset Covers; all sizes, at 1-3 off.

We have only a limited supply of these bargains and an early call is advised.

The Ransom Dry Goods Co.

25 per cent. off on HAMMOCKS at the Gray Hardware Co.

FURNITURE FURNITURE FURNITURE FURNITURE

J. B. CALLAHAN

Furniture, Picture Framing and Undertaking

The only exclusive furniture dealer in the city

A Stove that Pays for Itself

That's what the New Method Gas Range does. How? By saving you 25 per cent. of your gas bill.

The New Method Gas Range

Is made of key steel instead of cast iron. This steel being highly polished does away with all friction on the passage of the air and gas through the burner allowing a larger quantity of air to be taken up and mixed properly with the gas than can be in the thick, rough cast iron burners. The more air burned the less gas. Accurate tests made by gas experts in different parts of the country have shown an average of 25 per cent. less consumption of gas from the New Method, than from any other burner.

The steel plates in New Method Ranges are coated on both sides with enamel baked on so hard that it is not effected by heat or will not rust. Steel coated in this way will outwear cast iron and then they're the easiest to clean.

New method ranges are guaranteed for five years. Sold by

DONALDSON BROTHERS

Have Your Feathers RENOVATED

By a home concern. It will pay you not to trust them to STRANGERS.

We make feather mattresses that have a summer and a winter side. THEY ARE FINE.

The EUREKA LAUNDRY CO.

Both Phones. Cor. Main and Second.

Our Agents will call for and deliver FREE.

Portable Cottages

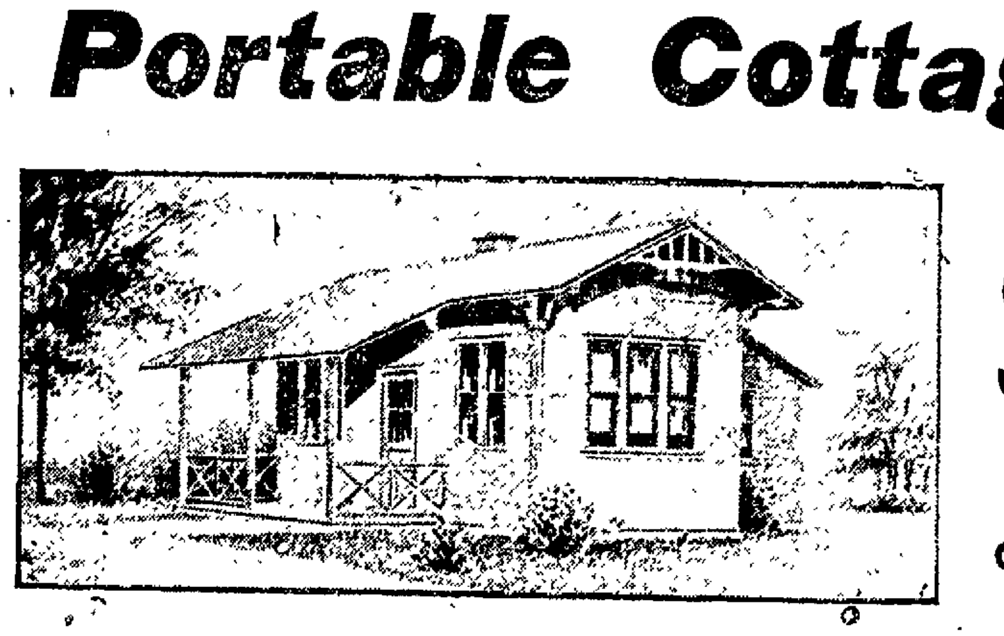

PRICE **$125** FREIGHT PAID

Guaranteed Ten Years

Style No. 100. THE PREMIER PORTABLE COTTAGE Size 12x18 ft.

Can be erected in Two Hours.

References: First National Bank, St. Johns Mich. State Bank, St. Johns, Mich. The St. Johns News, St. Johns, Mich.

It would be impossible to equal this delightful little cottage even if double the price was paid. It is only by manufacturing large quantities that we can supply such a house at the price. Built in sections of selected white pine cove siding 7-8 inch thick. Standards of yellow pine and an interior wall of select yellow pine grooved, tongued and matched. This building is equally suitable for summer or winter use. The room is in sections and is soundly constructed of yellow pine over which is laid best quality waterproof canvas duck. The windows are glazed and open outward. Doors are fitted as sketch. There is a porch in front and if desired a small kitchen, 6 ft. by 9 ft. can be placed at rear for which an extra charge of $25.00 is made.

We can build you any size house.

We Build Greenhouses, Conservatories, Auto Houses Pavilions, Churches, Hospitals, Studios, Stores Offices and Portable Buildings of every Description.

SEND AT ONCE FOR BOOKLET NO. 551. DO NOT DELAY

CHAS. H. MANLEY, Premier Mfg. Works, Dept. B, St. Johns, Mich.

NEWSPAPERARCHIVE®

GAR-GOL

An absolute specific and anti-septic preparation for all kinds of

SORE THROAT

SIMPLY A GARGLE OR SPRAY

A sure cure for Hoarseness, Tonsilitis, Quinsy, Inflamed, Ulcerated and Catarrhal Sore Throat. A preventive of Croup, Whooping Cough and Diphtheria.

PURIFYING HEALING SOOTHING HARMLESS

Endorsed by the most eminent throat specialists in the country. Should be kept in every home.

Price 25 Cents

GERO MEDICINE CO., Des Moines, Ia.

For sale by Metzler & Robertson.

TUNNEL CAVE-IN.

Men Working in the Bore Entombed. Rescuers at Work.

Bristol, Va., Aug. 18. — Fifty men were entombed alive in the Clinch mountain tunnel at Clinchport, Va., as a result of a cave-in. The work of rescue is being rushed as fast as possible. Air is being pumped into the tunnel by several pumps and a large force of men is at work to rescue the unfortunates before they perish, if they are not already dead.

The cave-in occurred unexpectedly, and it is not known who is responsible. The men entombed are chiefly natives of that mountainous section of southwest Virginia, and the excitement and anxiety is intense.

The tunnel is being driven through Clinch mountain, and is to be one mile long. It has been extended about 700 feet and the men are a considerable distance in the hole. The contract for the tunnel was let some months ago by the South & Western railroad at $2,200,000, and is one of the longest and most expensive tunnels in the south.

Church Struck by Lightning.

Crawfordsville, Ind., Aug. 18.—While members of the ladies' aid society of the Christian church at Wallace, Ind., 10 miles west of this city, were practicing for an entertainment, a bolt of lightning struck the church and instantly killed Mrs. John Bellis. Mrs. Bessie Phillpot and Miss Una Shoeaf, who were also present, were seriously injured. The church building was badly damaged.

"Dr. Thomas' Electric Oil is the best remedy for that often fatal disease—croup. Has been used with success in our family for eight years" —Mrs. L. Whitcacre, Buffalo, N. Y.

Found Social Not Sociable

A trio of well known young men of this city are very wrath over what they term cold treatment dished out to them at a social held at residence in a nearby township recently.

The social was advertised as a public one and the boys state they went up for the purpose of spending some of their money and incidentally enjoying a pleasant evening in the society of folks. They were disappointed. After they received the customary "howdy do" from the host they were left to shift for themselves. Being almost total strangers, all their friendly overtures to get acquainted were met with what they are pleased to designate the "icy stare" from the rest if the folks present.

The Coshocton boys did not stay long and it is safe to bet they will not attend another gathering of that society soon.

The End of the World

of troubles that robbed E. H. Wolfe, of Bear Grove, Ia., of all usefulness, came when he began taking Electric Bitters. He writes: "Two years ago Kidney trouble caused me great suffering, which I would never have survived had I not taken Electric Bitters. They also cured me of General Debility." Sure cure for all Stomach, Liver and Kidney complaints, Blood Diseases, Headache, Dizziness and Weakness or bodily decline. Price 50c. Guaranteed by C. E. Anderson Drug and Book Store, Coshocton, and C. M. Ferguson, Roscoe.

Incidentals.

"This bill for your new frock is really a bit high," observed the plutocrat to his daughter. "Six thousand dollars is considerable to pay just for an auto suit."

"But, papa, the suit itself really is quite inexpensive. The most of that bill is for the trimmings."

"Trimmings?"

"Yes. I spent $5,200 for an auto of the right tint to match the suit."—Puck.

An Unsympathetic Description.

"What has your boy been studying?" asked the neighbor.

"Well, for one thing," answered Farmer Corntossel, "he's been studying botany."

"What is botany?"

"Botany is what teaches a man the names of a whole lot of things he hasn't sense enough to raise."—Washington Star.

25 per cent. off on HAMMOCKS at the Gray Hardware Co.

Stop Taking Drugs

If you have spinal disorders, stiff joints, stomach trouble, heart trouble, kidney trouble, rheumatism, constipation or dysentery come to me and be cured without the use of medicine or drugis. All chronic diseases successfully treated. Consultation free. Office third house north of library. Cit. phone 434.

M. H. GOODHART
Neuro-Magnetic Doctor.

WHEN YOU BUY A

BOSTON PIANO

You get your full money's worth and more too. You also encourage one of the finest industries in Coshocton—the best little city in Ohio. : : :

J. A. COMPTON

SLATE ROOFING

Tin and Galvanized Iron Work, Roofing and Spouting

Prices Moderate, Material the Best

THE BELL ROOFING CO.

Shop—Rogers Bldg., on alley rear of Gamble's Grocery.

Furniture Undertaking

S. F. NELDON

All of my new stock of Furniture is now in. See me for bargains : : :

Call L. L. Snedeker on Bell Phone or S. F. Neldon on Citizens No. 932

ROSCOE, - - OHIO

Sunday In Local Churches

Baptist Church

Chestnut street. Rev. Clarence M. Eddy pastor. Sunday school at 9 A. M.

As the pastor is out of the city the pulpit will be filled both morning and evening by Mrs. Edith Milby Scammotz who will speak on her missionary work among the freed people in the South.

Presbyterian Church

Corner Fourth and Chestnut streets. Rev. Wallace M. Hamilton pastor. Sunday school at 9 A. M. Preaching services at 10:30 A. M. In the absence of the pastor the pulpit will be filled by the Rev. Mr. Eby. There will be no evening service.

First (Grace) M. E. Church

Corner Fourth and Walnut streets. Rev. C. S. Robertson pastor. Sunday-school at 9 A. M. Preaching service at 10:30 a. m.

The theme of the morning sermon will be "What is a Change of Heart?" The evening service will be omitted.

Church of Christ

Eleventh street. Rev. J. N. Johnson pastor. Sunday school at 9:15 A. M. preaching service at 10:30 A. M. and 7:30 P. M.

Topic of morning sermon "The Christian Church." Topic of evening sermon "Weather and Religion."

Christian Church

Corner of Seventh and Poplar streets. Rev. C. C. Jones pastor. Sunday school at 9:15. Christian Endeavor at 6:30 P. M. Preaching service at 10:30 A. M. and 7:30 P. M.

U. B. Church

Park avenue. Rev. Henry L. Kohler pastor. Sunday school at 9:15. Junior Y. P. C. U. at 2 P. M. Senior Y. P. C. U. at 6:30 P. M. Preaching service at 10:30 A. M. and 7:30 P. M.

The annual roll call will be observed at both morning and evening services. There will also be short talks by the pastor and music appropriate to the occasion.

Trinity Episcopal Church

Lester L. Riley, lay reader. Services in the Carnegie Library building. There will be no services during the month of August.

German Evangelical Church

Locust street. Rev. E. R. Jaegar pastor. Sunday school at 9:15. Preaching service at 10:30 A. M. The evening service will be omitted.

Salvation Army

Third street. Ensign and Mrs. Logan commanding officers. 9:30 A. M. Christian Praise service. 6 P. M. Young People's Legion; 8 P. M. regular service.

Emmanuel Lutheran Church

Corner Walnut and Seventh streets. Rev. Herbert T. Weber pastor. Sunday school at 9:15 A. M. Luther League at 6:30 P. M.

In the morning the pastor will preach on "David's Religion." The evening service will be omitted.

Seven Day Adventists

Selby Hall. B. L. House pastor. Sabbath services held on Saturday. Sabbath-school at 1:30 P. M. Bible exposition at 2:15 P. M. Local leader L. H. Amore. Assistant leader, Ray Corder.

M. P. Church

Corner of Walnut and Eighth streets. Dr. Wells pastor. Sunday school at 9:15 A. M. Christian Endeavor at 6 P. M. Preaching services at 10:30 A. M. and 7:30 P. M.

Roscoe M. P. Church

Sunday-school at 9:30 A. M. Prayer-meeting at 10:30 A. M. Preaching at 7:30 P. M. Weekly prayer meeting Thursday evening at 7:30 P. M. All the services are sun time.

Christian Union Church

Corner of Vine and Brower avenue. Rev. L. E. Dillon pastor. Sunday school at 9 A. M. Preaching services at 10:30 A. M. and 7:30 P. M.

Sacred Heart Church

Burt avenue. Rev. Fr. O. J. Synan pastor. Early mass at 7 A. M. Second mass at 9:30 A. M. Sunday school at 1:30 P. M. Vespers 2:30 P. M.

Roscoe M. E. Church

Rev. Marchiman pastor. Sunday school at 9:30 A. M. Preaching at 7:30 P. M. Young People's Society meets at 6:30 P. M.

Chestnut Hill

Sunday school at the school house at 2:30 P. M. Preaching services at 3:30 P. M., conducted by Rev. Hummer of Loraine.

Union Church

There will be the usual services at the Christian Union Church tomorrow.

United Brethren's Annual Roll-Call

Rev. Kohler of the U. B. church announces that tomorrow is the time set for the annual roll call of the members of the congregation. It will occupy the greater part of both morning and evening service each member being expected to reply with a verse of scripture. There will also be short addresses by the pastor and music appropriate to the occasion.

Jenny—Treatment for pimples and blackheads calls for absolute cleanliness. Pimples show that the body is absorbing poisonous substances and needs Hollister's Rocky Mountain Tea. Tea or Tablets 35 cents. C. E. Anderson.

Enterprise.

The story is told of a well known business establishment in Chicago that recently sent out a circular to the firms with which it has dealings announcing the death of the head of the firm. To the astonishment of the firm, there was received from a certain printing house the following reply to the circular:

"Gentlemen—It is with deep regret that we learn by your circular of recent date of the great loss sustained by your firm, and we respectfully beg to express our heartfelt sympathy.

"In this connection we observe that your circular is printed by Messrs. Blank & Co. We feel confident that had you placed this order with us we could have quoted you cheaper and better terms than any other firm; consequently in the deplorable event of a future bereavement we trust that you will afford us an opportunity to make you an offer in this regard."—Woman's Home Companion.

S.S. Contest Ends Sunday

Tomorrow is the last day of the contest which has been going on for some time between the Sunday schools of the Church of Christ in this city and Barnesville. The Coshocton school has done well in the matter of attendance all through the contest and from present indications it will come out ahead. All the members of the school and church as well as all others who have signified their intention of coming are urged to be present at the service tomorrow. The hour is 9:15 A. M. and there will be special musical numbers given.

Time changes ideas and conditions. There's a lot of things which the up-to-date young woman of today does which are good for body and health. She takes Hollister's Rocky Mountain Tea. Tea or Tablets, 35 cents. C. E. Anderson.

C. L. Banta of the Zanesville Times-Recorder is in town.

Cuban Guards Mutinied.

Havana, Aug. 18.—Half a company of rural guards stationed at the castle of La Fuerza, on duty as palace guards, refused to obey their officers on the ground that the food furnished them was insufficient and the conduct of their captain harsh. The latter drew his sword and struck a soldier, wounding him in the arm. The unruly detachment was taken to Camp Columbia and replaced by other guards. The commissary arrangements have been improved. The insubordinate guardsmen deny the imputation of disloyalty and say they simply struck for better treatment.

TRAINED NURSE VISITING SICK SCHOOL CHILDREN.

It is now the custom in several large American cities to have a corps of trained nurses attached to the public schools. It is part of the work of these professional adjuncts to visit sick school children at their homes and to report as to their progress.

W. O. Keith Has Bought Foster & Strome

Foster & Strome, the local shoe dealers, have traded stores with W. O. Keith, general merchant of Warsaw.

The deal was made Friday and next Monday both firms will commence invoicing their stock preparatory to the transfer of stores the last of next week.

Mr. Keith conducts a general store at Warsaw and has been very successful there but was anxious to work in a larger business field. Both Mr. Foster and Mr. Strome were former residents of Warsaw and are well and favorably known there. They have built up a nice store business here but felt they would rather move back to their old home town where, with Warsaw on the boom, the prospects are exceptionally bright.

It is understood the deal was made on the basis of actual invoice of stock.

OHIO NEWS

What's Doing in the Buckeye State. Woman Held.

Columbus, O., Aug. 18.—James Pollis, 23, a Greek, employed as bartender in South Columbus, was the victim of a mysterious shooting affray in the building at 20½ South High street, and is now at St. Francis hospital with a bullet hole in the center of his chest and another in the shoulder near the left arm. His condition is serious. The statements of Pollis and Louise Howe, 19, with whom he lived, do not agree with the facts developed by Detective J. W. Davis, and the woman was placed under arrest and is held at police headquarters for investigation.

Lima Judge's Declaration.

Lima, O., Aug. 18. — Judge S. A. Armstrong makes the announcement that he will follow the decision of the supreme court of the United States, and grant no decrees of divorce to parties where one is a nonresident of the state, though it conflicts with the Ohio statutes, which permits of divorces for absence or gross neglect. He holds that a court in granting a divorce must have jurisdiction over both parties.

She Was Homesick.

Circleville, O., Aug. 18.—Mrs. Mary Burton took carbolic acid and morphine during the absence of her husband in Columbus. On his return he found the body. The woman hung a white card on the door announcing that she was dead and had penned a long letter to her husband. They were married three weeks and came here from near Louisiana, Ky. In the letter she says she was homesick.

Wild West Ways.

Marion, O., Aug. 18.—Andrew Haggerty arrived here from the west. When he alighted from the train he saw an Italian. Haggerty drew his revolver and told the foreigner to dance. When he had circled the Italian's feet with bullets the westerner was arrested. He was charged with drunkenness, disorderly conduct and shooting within the city limits.

Girl Kills Snake.

Bellefontaine, O., Aug. 18.—Davis Wheeler of Rushsylvania came in from the field and lay down in the yard to sleep until dinner was served. His daughter went to call him and was horrified to see a big blue racer snake coiled about his body. She killed the reptile.

Import Strike-Breakers.

Portsmouth, O., Aug. 17.—A strike of molders and helpers followed a refusal of the local stove manufacturers to recognize their union. The manufacturers threaten to import strike-breakers.

Sympathy Strike.

Gallipolis, O., Aug. 18.—The union molders employed by the Treasure stove works struck on account of a lockout at Port Chester, N. Y. Non-union men took their places.

Get a 5-cent box of Lax-ets at our store please. We think they are great. Just test these toothsome, candy-like Laxative Tablets for constipation, sour stomach, biliousness, bad breath, muddy complexion, etc. Risk 5 cents and see. Sold by C. E. Anderson.

Farmer's Wife Murdered.

New York, Aug. 18.—Mrs. Mary Manelski, wife of a farmer, was strangled to death in the dining room of her home in East Williston, L. I. Her body was found by her son, lying on the floor face downward with her apron around her neck. The rooms were ransacked and it is believed that $1,000 in the house was stolen. Peter Levy, a negro employed near by, was arrested on suspicion. He denied knowledge of the crime.

Negro Under Guard.

Hopkinsville, Ky., Aug. 18.—Two companies of state guard under command of Major Ed Bassett left for Greenville, Ky., with Harrison Alexander, a negro, who criminally assaulted Mrs. Whitehouse, a demented white woman. The trial takes place at Greenville, which is greatly excited over the return of the negro. Judge Bandige was on the train with the soldiers.

Hungry Hair Perhaps your mother has thin hair! But that is no reason why you must go through life with half-starved hair. If you want long, thick, heavy hair, you must feed it. Feed it with a regular hair-food—Ayer's Hair Vigor. Well-fed hair stops falling out, keeps soft and smooth, and grows long and heavy. Feed your starving hair with Ayer's Hair Vigor! J. C. Ayer Co., Lowell, Mass.

Longwill's THE OLD FOUNTAIN BLOCK.

Fashion Says Plaids.

Plaids for the little folks as w as grown-ups. We have just received a new line of Plaids, in Ginghams, Seersuckers, Dress Fabrics, Serges and the like, suitable for the dress for the little girl, and the girl in her teens. All suitable for school dresses, shirt waists and separate skirts.

School time will be here soon. Just time to get the girl ready. Let us show you the materials suitable and help you with your choosing.

The price range is 12½c up. They are the serviceable kind, the newest kind, and the best for the purpose.

Some new things in Plain Dress Clothes to look at. Fall goods, you know.

Special. **85c**

1 Lot Bedspreads at, each.....
They are the $1.00 kind.

1 Lot at **$1.10,** the regular $1.25 kind, and good ones even at that.

They will only be here a few days at the price. You can depend on it.

Have you tried the Peerless Paper Patterns? If you haven't you have passed by a good thing. YES.

414 Main Stree

P. S.—We will have something new to tell you next time.

Come This Way

For cleaning up prices on all summer goods; this is the time when prices tell.

Enameled Stew Pans and Preserving Kettles for fruit season as good as the best and as low in price as the cheapest.

Coshocton Hardware Company

A Novelty in Perfumes

We have in Block's Floral Extracts and Toilet Waters a high grade line which is novel and unique. We will be pleased to show them to you.

Metzler & Robertson
Pharmacists

550 Main St. New Rogers Bldg.

WISCONSIN CENTRAL RAILWAY

Round Trip Tickets AT Reduced Rates

ON SALE DAILY

Limited to October 31st 1906

FROM CHICAGO TO

St. Paul	Minneapolis	Ashland
Duluth	Superior	Helena
Butte	Spokane	Seattle
Tacoma	Yeliowstone Park	Portland

Ask your Ticket Agent to route you Via Wisconsin Central Railway

For further information address, JAS. C. POND, General Passenger Agent, Milwaukee, Wis., or IRA F. SCHWEGEL, Traveling Agent 407 Traction Building, Cincinnati, Ohio.

NewspaperARCHIVE® NewspaperARCHIVE®

Looks Like Chicago Will Win Both of the Pennan

RED TELLS SPORTY GOSSIP

New York Plays In Cincinnati Sunday--Trouble Expected.

Cincinnati, Aug. 18 - They're rounding into the stretch in the race for the National League pennant and the chances of the Chicagos with Manager Chance up, appear to be better and brighter than ever. On the recent eastern trip, which closed with the games Monday, the Chicagos lost but two games, winning fourteen. The New Yorks, on their home grounds, lost three, all of which went to the Chicagos, while the Pittsburgs, who also were counted as contenders for the flag managed to split even with eight victories and eight defeats, five of the latter being administered by the Chicagos. While it is true that the Chicagos carry a supposed handicap in finishing the season away from home the fact remains the same that Chance's men have won a greater percentage of games on the road than they have captured on their own diamond. For instance, on the occasion of the last visit of the eastern teams west, the Spuds won 9 and lost 7 games. On the eastern trip just closed they won 14 and lost 2. Unless the unforeseen happens and Manager Chance is fortified with a lot of extra material to guard against it—the Chicagos will land the pennant, with New York and Pittsburg some distance behind in second and third positions.

Smooth Sox

It would be rather an odd thing if the Chicago White Sox who have been making such a phenomenal showing in the American League of late, should win the flag in Ben Johnston's organization. The fact that the Sox are playing fine ball at present, and have the advantage of finishing up the season at home, makes them look extremely strong as pennant possibilities. Should Chicago capture a double pennant there would be nothing but the Windy City in the world's championship series. It is generally conceded that the Chicago Nationals have been strengthened a great deal more than have the Chicago Americans since last fall, a condition which would indicate the success of the Nationals in a world's series, as they experienced no trouble trouncing the Chicago Americans in the post season series last fall.

New York Sunday.

Those fighting New Yorks will be the guests of the Reds on Sunday, August 26, this being the last appearance of an eastern team on the local lot in a Sunday game this season. It is said that the New Yorks have been considerably tamed since the unfortunate affair on the Polo grounds last week, when Umpire Johnston was refused admittance to the park and promptly forfeited the game to the Chicagos. It has been manifest all season—and for some seasons—that the New Yorks have had too much of a hand in running the affairs of the national game on the field, and it is high time that a stop were put to their tyranny. Manager Hanlon of the Reds, declares that the slightest attempt made by a New York player to cause any trouble on the local lot during the coming series will result in a call for police and the ejectment of the offender. Incidentally, it might be mentioned in connection with the New York series that there may be a new Red or two participate in those games.

Both Win.

Battling Nelson and Joe Gans have gone to work for their fight at Goldfield's on Sept. 3, and each is telling his coterie of friends how he is going to lick the other fellow. Nelson promises to polish off the colored boy in short order, claiming superior hitting power, greater cleverness at the boxing game and fewer years and less dissipation as the chief accessories to his victory. Gans, on the other hand, claims that Nelson has always won his fights because he has never met a man who had a good punch in him. Gans promises to introduce Nelson to the real thing in the line of a knock out wallop, with the result that the lightweight championship will continue to be the possession of an Afro-American. In the meantime the Goldfields people are busying themselves trying to arrange not to be losers on the $20,000 purse, while the talent picks Nelson as the winner of the bout.

On the Turf.

The prolongation of the season of racing at Latonia to September 1 was not unexpected. The game mill is sufficiently attractive at the over-the-river track to induce a few thousand people to go out a-wagering daily and this attendance is sufficient to provide for feed for the horse and allow the bookmakers to open an occasional bottle of wine. Occasionally one hears reports that the jockeys at the track—or several of them, at least—are riding for the bookmakers, and for that reason odds that are offered cut no figure in the betting. However, the judges have not been able to uncover any evidence of such collusion, and until they do it must be taken for granted that the public is getting a run for its money. And if the several not and daily who attend the races are satisfied, why should outsiders raise a fuss?

A Real Scrap.

At last there is to be a real fight for the heavyweight championship. Al. Kaufman's challenge to Tommy Burns has been accepted and the tall Californian now is on his way to his native state to begin training for his go with Burns. Ever since Burns won one of the sevxeral heavyweight titles that were lying around loose, after being claimed by almost everybody, it has been conceded that a battle with him would go a long way toward settling the disputed honor. After the Burns-Kaufman affair there will have to be reckonings with O'Brien. Barger and one or two others - and then, perhaps, the public will be satisfied to settle upon one man as the champion in that class.

Went Seven Rounds.

Milwaukee, Aug. 18 —Charles Neary of Milwaukee defeated Aurelio Herhera of Bakersfield, Cal., in the seventh round of an 8-round bout before the Badger Athletic club.

Doc's Thumb.

While working in practice before the game "Doc" Abbott injured the thumb on his left hand on a ball which he slightly misjudged. The thumb was thrown outof joint and while it was not fractured the injury will compel the wearing of a plaster cast for a few days. Pitcher Upp played in left field.—Newark American Tribune.

The doctors used to bleed mankind,
For every ill that they could find,
But now they're wiser, said one to me
And give instead Rocky Mountain
Tea.

AND RETURN
Via Wheeling and Lake Erie August 25th. Special train leaves Coshocton at 7:00 a. m. making stops at stations north to Barrs Mills. W. J. Davies, agent.

$68.20 MEXICO CITY MEXICO $68 20
AND RETURN.
Via W. & L. E. Aug. 11 to 31st, return limit, 90 days from date of sale.
W. J. Davies, Agent.

LATE MARKETS

(Special to The Age)

LIVE STOCK.

Pittsburg, Aug. 18—Cattle receipts light; market steady.

Hogs.

Heavy 6.40 to 6.45.
Medium 6.70 to 6.75.
Heavy and light yorkers 6.70 to 6.75.
Pigs 6 60 to 6.75.

Sheep.

Best wethers 5.60 to 5.75; good 5.25 to 5.50; fair 4.60 to 5.10; culls and commons 2 to 3.50; spring lambs 5 to 7.75.

Chicago, Aug. 18—Cattle, receipts 500; market steady.
Beeves 3.85 to 6.75.
Cows and heifers 1.35 to 5.30.
Stockers and feeders 2.40 to 5.50
Calves 5.25 to 7.50.

Hogs.

Receipts 1,000.
Market 5c higher
Mixed and butchers 5.85 to 6.75.
Good heavy 5.25 to 6.35.
Rough heavy 5.65 to 5.85.
Light 5.90 to 6.75.
Pigs 5.30 to 6.15
Bulk of sales 6 05 to 6.35.

Sheep.

Receipts 2,000.
Sheep 5 to 5.35.
Lambs 5.60 to 8.
Yearlings 5.30 to 6 30.

GRAIN AND LIVE STOCK.

CHICAGO — Cattle: Common to prime steers, $3 75@6 75, cows, $2 85@4 70; heifers, $2 60@5 35; bulls, $2 00@4 70; stockers and feeders, $2 60@4 25 Sheep and Lambs—Sheep, $4 25@5 75, lambs, $6 00@7 85, yearlings, $5 00@6 25 Calves —$3 00@7 00, Hogs — Choice to prime heavy, $6 10@6 20; medium to good heavy, $5 95@6 05; butcher weights, $6 .0@6 25, good to choice heavy mixed, $5 90@6 05, packing, $5 60@5 95, pigs, $5 60@6 25 Wheat No 2 red, 70½@71¾c Oats —No 2, 30½c Corn ;No 2 49½@50c.

EAST BUFFALO - Cattle: Good to choice export, $5 25@6 00, shipping steers $4 85@5 25, butcher steers $4 75@5 00, heifers, $3 25@5 00, fat cows, $2 25@4 00; bulls $2 25@4 00; milkers and springers, $25 00@55 00 Sheep and Lambs—Good to choice yearlings, $6 00@6 25, wethers, $5 50@6 00, mixed, $5 25@5 50; ewes, $4 75@5 25, spring lambs, $6 00@8 50, Calves—Best, $8 50@9 00 Hogs—Heavies, $6 50@6 55; mediums $6 55; Yorkers, $6 55@6 60; pigs, $6 60; roughs, $5 00@5 25; stags, $4 00@4 75.

CLEVELAND — Cattle: Choice steers, $4 25@3 50, bulls, $3 25@3 50; milkers and springers, $10 00@45 00. Sheep and Lambs—Good to choice spring lambs, $7 50@7 75; yearlings, $5 00@6 00; wethers, $5 00@5 25, mixed, $4 00@4 12; culls, $2 00@3 75 Calves -$7 75 down Hogs—Medium heavy, $6 45; Yorkers, $6 45, pigs, $6 40@6 45; stags, $3 75@4 25, roughs, $5 00@5 50

PITTSBURG — Cattle: Choice, $5 70@6 00; prime, $5 20@5 60; tidy butchers', $4 60@5 00 heifers $3 00@4 50, cows bulls and stags, $2 00@4 00, fresh cows, $25 00@45 00. Sheep and Lambs Prime wethers $5 65@5 80, good mixed, $5 40@5 60; spring lambs, $5 00@8 25 Calves—Veal, $5 00@8 00 Hogs—Heavy hogs, $6 35@6 40; mediums, Yorkers and pigs $6 55@6 60.

CINCINNATI—Wheat: No. 2 red, 71½@72½c. Corn—No 2 mixed, 52c. Oats—No 2 mixed, 32½@33c Rye—No. 2, 66c. Lard—$8 40. Bulk meats—$9 12½. Bacon —$10 25. Hogs—$5 15@6 15. Cattle—$2 00@5 35. Sheep—$2 75@4 65. Lambs—$4 50@8 15.

TOLEDO—Wheat, 73¼c; corn, 53½c; oats, 31½c; rye, 58c; cloverseed, $7 10.

PRODUCE.
Retail Prices.

Beans, per pound	05
Chicken	12½
Spring Chickens	20
Eggs	17
Butter	18
Potatoes	80
Shoulder	13
Country ham	15
Salt, per barrel	1 10
Cabbage, per head	05
Onions per bushel	1 20
Country lard	12½

Purchasing Prices.
(Corrected by Snyder Grocery Co.)

Eggs	14
Butter	16
Smoked sides, per pound	08
Beans, per bushel	2 25
Chickens	9
Spring Chickens	15
Honey, per pound	15
Lard	08
Potatoes	60
Country hams, per pound	10
Shoulder	09
Cabbage, per doz	50

Grain Market.
Flour ,etc.
(Corrected by Hanley and Co.)

Wheat	67
Corn	50
Oats	30
Rye	60
Flour per bbl	4 80
Flour, 1-4 bbl.	1 20
Flour, 1-8 bbl	60
Meal, yellow bolted, 10-lb	20
Bran	1 00
Screenings	1 10
Cracked corn	1 50
Middlings	1 10
Chop	1 50

Trapping to Pay College Bills.

Since Nov. 25 E. M. Wheeler, who lives near Chatham, Pa., has trapped thirty-two minx and a much larger number of muskrats, rabbits, possum and other less valuable varmints, Mr. Wheeler informs us, says the Chatham Record, that he intends to go to Philadelphia in April to take a course in medicine with the money earned from his winter's trapping.

A FRISCO OF CONCRETE.

New York Contractor Thinks That Is the Best Solution.

Reports received by Frank B. Gilbreth, a New York contractor, from his engineer, James McLaughlin, who went down from Seattle to San Francisco the day after the earthquake to look into conditions for rebuilding, indicate that he believes the new city of San Francisco will be a city of concrete, says the New York Times. Already Mr. Gilbreth, who is erecting some of the largest structures on the Pacific coast, is preparing to undertake contracts calling for reinforced and monolithic construction which shall be earthquake proof as far as modern methods can make them and absolutely fireproof.

"I am free to predict," said Mr. Gilbreth "that the future San Francisco will be erected almost entirely of concrete. If it had not been for the susceptibility of the buildings to flames after the convulsion the greater part of the western metropolis would be standing today. Already Seattle has taken warning, and the Columbia Improvement company, which is building a power house valued at $500,000, has changed its plans and will put up instead of a steel structure one of monolithic concrete construction. This, it is hoped, will withstand any ordinary earthquake shock and will be absolutely fireproof. This change of plan shows how quickly the people of the western coast are taking advantage of the lesson taught by the disaster. Any foolish reports that San Francisco will not be rebuilt you may put down as unfit for belief. The city will rise just as quickly as Chicago did. It is not so much the earthquake that we must guard against as fire. Concrete is the only solution."

CONWAY ON FRISCO QUAKE

British Mountain Climber Says Cooling Earth Caused Shock.

The cooling of the earth and the subsequent shrinking of the surface, according to Sir Martin Conway, F. R. G. S., the noted British mountain climber, who arrived at New York recently on the Cunarder Campania, caused the great San Francisco earthquake.

"The western mountain range, extending through North and South America, is constantly growing," said Sir Martin. "As the cooling process goes on the earth shrinks, and, like the skin on a drying apple, as the sphere gets smaller the outer covering settles in some places and in others is forced up in ridges.

"These ridges are the mountains. Now, as the process goes on, the ridges get forced further up. The mountains in the west grow probably six feet in a century. This being so, every once in a while something slips, and then we have a disaster like that in San Francisco.

"Two or three shocks may come in succession, and then there will be no other disturbance for a hundred years. No one can tell when they are coming. Why this earthquake happened on the west side of the mountain range and not on the east is, I suppose, because that is the weaker side."

BASEBALL.

AMERICAN LEAGUE.

AT BOSTON— R. H. E.
Boston ... . 0 1 1 0 0 1 0 0 0—3 9 2
Chicago .. .... 0 2 0 0 0 0 1 0 1—4 7 2
Batteries—Young and Criger and Carrigan, Owen, White and Sullivan.

AT NEW YORK— R. H. E.
New York .... 0 0 0 0 0 0 0 0 0—0 5 1
Detroit .. .... 3 0 0 0 0 0 0 0 3—6 7 2
Batteries — Hogg and McGuire and Thomas; Donahue and Payne.

AT PHILADELPHIA— R. H. E.
Cleveland .. ... 0 0 0 2 1 0 0 0 0—6 10 1
Philadelphia ... 1 0 3 0 0 0 0 0 0—4 6 0
Batteries—Moore, Rhoades and Bemis; Coombs and Powers.

Second game: R. H. E.
Cleveland .. .. 0 1 0 0 0 0 0 0 1—2 7 2
Philadelphia ... 1 0 0 0 2 1 0 0 *—4 6 1
Batteries — Hess and Buelow; Coakley and Powers.

AT WASHINGTON— R. H. E
Washington ... 0 0 0 2 0 0 0 0 1—3 5 2
St. Louis ...... 0 0 0 0 0 0 1 1 0—2 8 2
Batteries—Hughes and Warner; Spencer and Powell

Second game: R. H. E.
Washington ... 0 0 3 0 0 0 0 0 0—3 10 1
St. Louis ...... 0 0 0 1 0 0 2 0 1—4 6 0
Batteries — Kitson, Falkenberg, Patten and Wakefield, Howell and Hickey.

CLUBS	W.	L.	P.C.	CLUBS	W.	L.	P.C
Chica .	64	13	.598	St. L...	55	51	.519
Phil...	62	45	.579	Det't...	52	54	.491
N Y ..	58	43	.574	Wash .	41	61	.394
Cleve..	58	45	.563	Bost .	31	76	.290

NATIONAL LEAGUE.

AT ST. LOUIS— R. H. E.
St. Louis ...... 0 0 0 0 0 0 0 1 0—1 9 5
New York .. .. 1 0 0 1 0 0 1 3 0—6 6 1
Batteries — Rhoades and Marshall, Ames, Weltse and Bresnahan.

AT CHICAGO— R. H. E.
Chicago .. .... 2 0 0 0 1 0 2 0 *—5 9 0
Brooklyn .. ... 0 0 0 0 0 0 1 0 1—2 6 0
Batteries Reulbach and Kling, Scanlon and Ritter.

AT PITTSBURG— R. H. E.
Pitsburg .. .. .. 0 0 0 [illegible] 0 2 0 0 [illegible]—4 10 2
Boston .. ... 0 0 0 1 0 0 0 1 [illegible] 3 9 1
Batteries Phillippi and Gibson, Lindaman and Needham

AT CINCINNATI— R. H. E.
Cincinnati ... 0 0 0 0 0 0 0 2 0—2 7 1
Philadelphia . 0 0 0 0 0 0 0 0 3—3 12 [illegible]
Batteries Fraser and Schlei, Sparks, Duggleby and Dooin

Second game. R. H. E.
Cincinnati ... 0 0 0 0 1 0 0 1—2 8 1
Philadelphia .. 0 0 0 0 0 0 1 0 1 4 0
Batteries Weimer and Schlei, Richie, Duggleby and Donovan

CLUBS	W.	L.	P.C.	CLUBS	W.	L.	P.C.
Chica..	78	30	722	Cin'ti	47	61	435
N. Y...	69	35	663	Brook.	41	63	394
Pitts...	67	40	627	St L.	39	70	.358
Phila...	50	56	.472	Bost	37	72	.339

AMERICAN ASSOCIATION.

At Minneapolis 2, Toledo 0.
At Kansas City 7, Louisville 2.
At St. Paul 6, Columbus 5
At Milwaukee 4, Indianapolis 1. Second game Milwaukee 4, Indianapolis 3.

CLUBS	W.	L.	P.C.	CLUBS	W.	L.	P.C.
Colum..	75	45	.625	Minne..	60	59	509
Milw...	67	53	.558	K. C...	58	62	.484
Toledo.	64	52	.552	St. P...	49	67	.423
Louis..	60	59	.509	Ind'lis..	42	77	.356

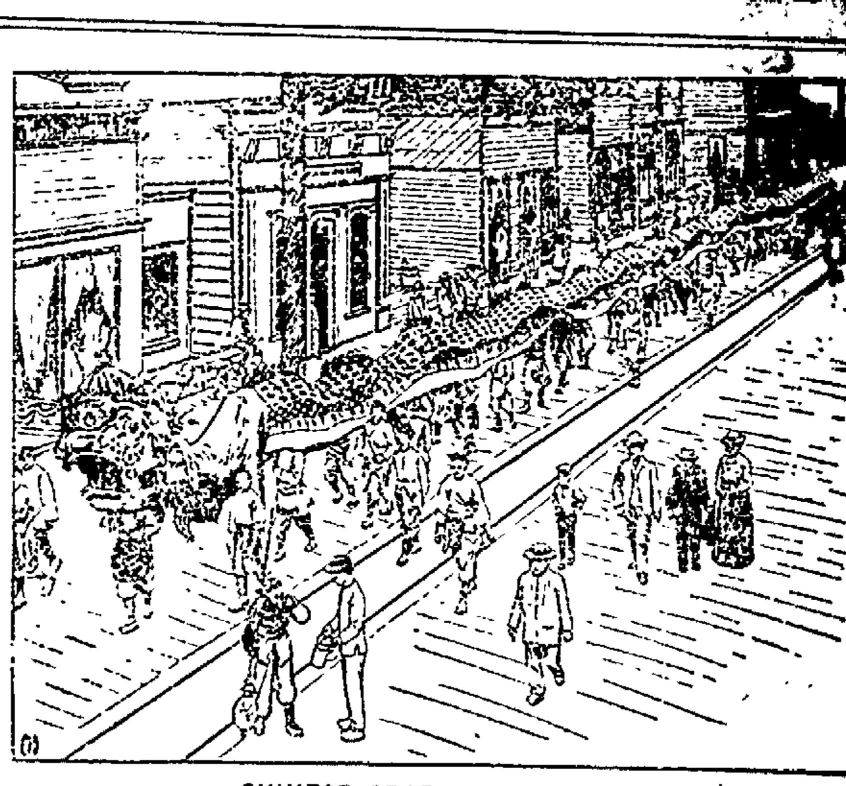

CHINESE SPORTS IN AMERICA.

The Chinese laborers engaged in the salmon fisheries in Oregon celebrate the season with a parade. All Celestial festivities are remarkable for a liberal use of the dragon, and on this particular occasion the monster figures prominently. Those unique processions, marking the close of a successful packing season, have become a feature of the Pacific salmon industry.

Golfers Going To a Tourney

Aboard the morning northbound W. & L. E. train Saturday morning were Attorney H. P. Herdman, Dr. F. S Baron, Attorney James M. Bailey, Willis A. Bailey and William K. Knight, of Zanesville, composing the golf team of the Zanesville Golf club. They were bound for Canton where they play a matched tournament with the team of the Canton Golf club today.

DUN'S REVIEW

Gives Summary of Trade Conditions During Past Week.

New York, Aug 18.—R. G. Dun & Company's weekly review of trade says: Despite unprecedented preparations for business by liberal purchase of rolling stock, the railways are facing a serious traffic blockade that can not be avoided when the crops begin to move freely. Earnings thus far reported for August were 11.7 per cent larger than last year. Some damage by storms was reported, but of local effect only, and a more significant factor was the further voluntary advance in wages at textile mills. No relief appears as to the supply of labor, production being reduced in some cases where consumers are most urgent. Fall dry goods jobbing trade broadens, clothing manufacturers make heavy shipments, and the leading industries are usually supplied with orderes July foreign commerce for the whole country far surpassed the same month in any previous year, and especially as to imports, which were close to the largest in any previous year, and at this port alone for the last week there were gains of $5,891,168 in exports as compared with the same week in 1905.

$11.90 MACKINAC ISLAND, $11.90
AND RETURN
Via W. & L. E. and M. C. Railroads Aug. 15, return August 27. W J. Davies, agent.

$15.60 NEW YORK CITY $15.60
AND RETURN
Via Wheeling and Lake Erie Aug 28 and 29, return limit leave New York City, Sept. 4th. Tickets optional rail or boat Cleveland to Buffalo and Albany to New York. W. J Davies, agent.

Fox Hunters Coming Here

A. J. Shepler, who is president of the Central Ohio Sportsmen's association announces that the annual meeting—the sixteenth one—will be held in Coshocton Oct. 25. Many noted fox hounds will be brought here for a chase during the convention and it promises to be a gala day.

The newest things in engraved calling cards at The Age office.

WATER WAY TALES
Send For The New D. & C. Annual Magazine.

The latest contribution to the literature of travel is the 250 page book issued by the D. & C. line. It contains three interesting stories entitled "After Many Years," "A Romance En Route" and "The Sunset Tyrst" beautifully illustrated with fine half-tones of scenes along the D. & C. coast line. Sent anywhere upon receipt of ten cents to prepay postage. Address,
D. & C. Navigation Co.,
tf 6 Wayne St., Detroit, Mich.

GET AWAY FROM THE HEAT
Cool, Bracing Breezes Always Blow At Mackinac Island, Reached by The D. & C. Line.

The most popular of all inland sea resorts is Mackinac Island, easily and comfortably accessible four times per week via D. & C. Coast line steamers from Cleveland, Toledo and Detroit. Cool breezes, picturesque scenery and excellent fishing facilities are special features of the Mackinac region.

Send two cent stamp for booklet entitled "In Fairyland." Address
D. & C. Navigation Co.,
Detroit, Mich.

If you wish beautiful, clear, white clothes use Red Cross Ball Blue. Large 2-oz. package, 5 cents

Walker and Lawrence.
$5.00 Oxfords now............$3.85
$4.00 Oxfords now............$2.95
$3.50 Oxfords now............$2.60
STYLES O K FOR NEXT WINTER

RAILROAD TIMETABLES

WHEELING TIME TABLE.

Northbound	Daily Mail & Exp. 33 A. M.	Daily Exp. 7-5 P. M.
Lv. Coshocton	8:00	4:43
Ar Fresno	8:21	5:01
Ar. Chili	8:28	5:08
Ar. Baltic	8:41	5:20
Ar. Sugar Creek	8:53	5:31
Ar. Barrs Mills	9:03	5:40
Ar. Dundee	9:10	5:46
Ar. Beach City	9:22	6:00
Ar. Justus	9:30	6:10
Ar. Navarre	9:41	6:20

Ar. Massillon	10:00 a. m	7:00 p. m.
Ar Orrville	10.31 a. m.	f 7:31 p. m.
Ar Creston	10:57 a. m.	f 7:42 p. m.
Ar Wellington	11.41 a. m	f 8.39 p m.
Ar Norwalk	12:20 p. m.	f 9:17 p m.
Ar Bellevue	12:55 p. m.	f 9:38 p. m.
Ar Toledo	2:50 p. m.	11:15 p. m.
Ar Chicago		7:15 a. m.

Ar. Zoar	10 07 a. m.
Ar. Sherrodsville	10:32 a. m.
Ar. Wheeling	12:15 p. m.

Ar. Canton	10 20 a. m.	7:05 p. m.
Ar Kent	11:25 a. m.	8:05 p. m.
Ar. Cleveland	12.35 p. m.	9:20 p. m.

Southbound Trains.

	Express Daily 8	Express Daily 34
Lv Coshocton	11.28 a.m.	8:24 p.m.
Ar Conesville	f 11:43 a.m.	f 8:39 p.m
" AdamsMills	f 11:51 a.m.	f 8:47 pm
" Dresden.	12:02 p.m.	8:58 p.m.
" Zanesville..	12:40 p.m.	9:30 p.m.

Buffet parlor cars between Cleveland and Zanesville trains 33 and 34. Free reclining chair Navarre to Chicago on train 7.

PANHANDLE TIME CARD.
Going East.

No. 8 daily	2:25 a. m.
No. 10. daily	9:32 a. m.
No. 18, daily	10:40 a. m.
No. 6, daily	1:34 p. m.
No. 36 Sunday only	7:54 p. m.
No 20 daily	10:05 p. m.
No. 32 not on Sunday.	6:17 p. m.

Going West.

No. 21 daily	4:53 a. m.
No 23 Not on Sunday	6:01 a. m.
No. 37 Sunday only	7:00 a. m.
No. 19 Daily	11:48 a. m.
No. 3 Daily	4:48 p. m.
No. 25 daily	12:10 p. m.

T. W. V. & O. R. R.
(No Sunday Trains)

No 432 arrive	10:20 a. m.
No. 431. depart	2:00 p. m.

New train between Dennison and Mansfield, leaves Coshocton:—

No. 439, west	9:35 a. m.
No. 436, east	2:00 p. m.

BRIDDAL LINE TO MACKINAC
D. & C. Coast Line Steamers Offer an Ideal Honeymoon.

A little wedding trip which is appropriate, enjoyable and gives the desired seclusion at the least possible cost is via the D & C. Coast Line to Mackinac. The steamers are elegantly furnished and staterooms or parlors can be reserved in advance. Send two-cent stamp for illustrated pamphlet. Address
D. & C. Navigation Co.,
5 Wayne St., Detroit, Mich.

Age want ads bring results.
$1.00 MEYERS LAKE [illegible]

The AGE Cheap Want Column

THE AGE IS THE WANT MEDIUM OF COSHOCTON

Want Column Rate

Twenty-four words or less, six consecutive times or less, 25 cents. One cent each word additional. Cash with the order, without exception. Call either 'phone 182 and we will send a messenger for your ad without extra charge

Answers to advertisements may be addressed care of The Age if desired.

WANTED

EXECUTIVE. Clerical Technical and Salesman positions paying $1000 $5000 now open for competent men. Write for booklet and stae position desired; 12 offices covering the entire country Hapgoods Brain Brokers, 533 Williamson bldg., Cleveland, O., and 726 Park bldg., Pittsburg, Pa.

WANTED — Position by bookkeeper with two years experience, also a diploma. Reference if required. Inquire 817 Walnut st. 13 6

WANTED — Local and traveling salesmen. Wooster Nursery Co., Wooster, Ohio. A6-3 wks

WANTED—Lithographic color stone and aluminum pressmen and transferers, also stone and plate preparers, open shop rules. Compton & Sons, Litho. and Ptg. Co., St. Louis, Mo. Aug 9 tf

WANTED — Everyone to know that Christ Royer has prepared his cider mill to run on Wednesday and Thursday of each week at Wills Creek. 136

WANTED — Cook at Mrs. May Blake's restaurant, Walnut street, opp. South Lawn avenue. 14-6

WANTED — Situation by compontent experienced bookkeeper and stenographer. Best of references. Ad. 229, care Age. 15 6

FOR RENT.

FOR RENT—Two unfurnished rooms suitable for light housekeeping, 330 Walnut street, Cit. phone 64. 17 6

FOR RENT — A suit of 5 or 3 rooms furnished or unfurnished both city and cistern water. Also two furnished rooms with private family, all conveniences. Call at 246 N. Second st. 18-6

FOR RENT — New eight room house, modern, at 226 N. Third st., immediate possession. Inquire of Mrs. Matthew Beebe on premises. 17-6

FOR RENT — 5-room modern cottage Inquire 221 S. Second street. 10-6

FOR RENT — 6-room house and room all modern conveniences. Call 730 Main street. 16 6

FOR RENT — New five room house, with bath, hot and cold water, gas, located on South Third street. See Frank E. Karr, at Boyd's insurance office. 17 6

FOR RENT — Furnished roms; all modern improvements, centrally located; young men preferred. Mrs Ine M. Foland, 436 Locust st. 17 6

FOR SALE

FOR SALE — Nine room dwelling house on South Lawn avenue, with modern improvements, including one of the best stables in the city. Inquire of George McGregor, West Lafayette, O. June 15 3 mos

FOR SALE — Thoroughbred homing pigeons for flying or squabs, cheap. Martin Randles, 615 Locust st. 16 1

FOR SALE — Six room house on North Third street. One square from court house. House in good condition. Inquire of D. D. Boyd. 13-6

FOR SALE — Silver and gold, "Bb" Conquor horn. Cost 68, will sell for $40. First class horn and beautiful tone. Address Box 230, Care Age office. 11-6t

FOR SALE — 300 cider barrels. Coshocton Distilling Co., No. 517 Main street, opera house block. 14-6

FOR SALE — Cheap, new unabridged 20th Century Standard Dictionary. Inquire 148 South Second street. 13-6

FOR RENT — Choice modern office rooms in old opera house block; city heat. J. J. Murray. 18 6

FOR SALE — Fine dining room suite and other household goods. Inquire L. B. Preston, 775 S. Lawn avenue on Monday and Tuesday. 18-6

FOR SALE — Four room house on Wilson ave. Good location, good well, fruit on lot. Apply 619 Wilson avenue. 17-6

FOR SALE — Coal cook stove in good condition for sale cheap. Inquire 133 S. Seventh street, corner Seventh and

FOR SALE — Two hot plates and some high stools. Inquire 309 North Sixth street. 17 6

FOR SALE — Two choice Poland China male pigs, ready for service this fall, pedigree given. Address or call on J. J. Orr, Roscoe. R. F. D. 2. 11 6

FOR SALE — One 2-year old mule. Inquire of G. J. McKee, Roscoe, R. F. D. No. 2. 16 6

FOR RENT — Six-roomed house; all modern conveniences. Inquire Geo. Luetzel, 1520 East Chestnut street, Citizens phone 328 A. 15 6

FOUND AND LOST.

LOST — Small book containing mems. of wool weights. Of value only to J. J. Myser, Clarks, O. Leave with W. A. Mizer, Coshocton, and receive reward.

FOUND — Child's purse, containing one penny and a slip of paper, on Main street. Call at Age office. 13 6

LOST — Red memorandum book containing statements. Finder please return to Daniel Hudson, 624 Cambridge st., or answer by phone No. 610. 13-6

LOST — Watch fob and charm, Saturday. Initials F. K. on charm. Finder please return to Age office and receive reward. 14-6

WANTED — Traveler for established house. Twelve dollars weekly to start; expenses paid; references. Address George G. Clows, Coshocton, Ohio. 13-6

NEWSPAPERARCHIVE® NEWSPAPERARCHIVE®

The Fountain Dry Goods Co.

BE WISE AND BUY WASH GOODS THIS WEEK

Grand Final Closing Week
— of our —
Big August Clearance Sale

EVERYTHING IN WASH GOODS MUST GO

One more week only of the Wash Goods Reductions. Every piece of Wash Goods will be greatly reduced for the last week of our sale. We are now receiving new Fall merchandise and must have all the room possible to take care of them, hence our great

REDUCTION SALE

3000 yards of fine Dress Ginghams and Seersucker Ginghams, during all next week 8c yard. They are worth market value 12 1-2c.

One table of Fine Wash Goods worth 25c to 40c will go at 10c the yard.

One table of Fine Organdies and Batistes, regular 12 1-2c and 15c grade at 7c per yard.

3000 yards Heavy Apron Check Gingham at 5c per yard.

Muslin Underwear.

Bargains in Fine Muslin Underwear. --- See left center isle.

Ready-made Department.

Seasonable reductions on Shirt Waists and Shirt Waist Suits. Waists formerly $1.00, $1.25 and $1 50 now 75c. Other seasonable lines at same reductions. A visit to our ready-made department is a money saver.

China Department. See our new Dinner Sets, manufactured by the Pope and Gosser Co. We also carry a complete line of Fancy Pieces, made by Coshocton's famous pottery. Our 5c and 10c Tables are full of bargains at all times. Visit this department. You will not be disappointed. It's the largest china department in central Ohio.

Yours to Please,

ALWAYS SOMETHING GOOD ON OUR 5c AND 10c TABLES

100-PIECE White and Gold DINNER SET, $10.00. REAL CHINA.

The Fountain Dry Goods Co.

H. A. WOLFE

FUNERAL DIRECTOR AND EMBALMER

PROMPT SERVICE DAY OR NIGHT
AMBULANCE SERVICE FREE

LADY EMBALMER IF DESIRED BOTH PHONES.

The Meredith College

Technical Training for Business. Courses in Bookeeping, Shorthand and Typewriting, Business Practice and Accounting, Commercial and Railroad Telegraphy, Station work and Technical Railroad Accounting. Endorsed by an army of graduates and by the business public. Large corps of expert teachers. Splendid equipment. Home-study courses. Our work is of a high order; and in attendance, facilities, methods and results, our school ranks with the largest and best in the United States. Send for application blank and catalogue—sent only on request.

THE MEREDITH COLLEGE, Zanesville, Ohio.

GET ABOARD, FOR A GOOD TIME AT

Meyer's Lake Park,

CANTON, OHIO,

Saturday, August 25, 1906.

First Annual Combination Excursion of the PROTECTED HOME CIRCLE and MUNIFICENT ORDER OF CAMELS.

Via W. & L. E. Railroad.

A most beautiful natural picnic grounds; over 300 acres of shade and lawn. A playground for old and young. Uniformed police protection.

New Park Theatre, Roller Skating Rink, Dancing, Roller Coaster, Laughing Gallery, Merry-Go-Round, the Old Mill and Mystic Chutes, etc., etc.

Boating, fishing, bathing; tables for lunching. The purest of air is in the breeze. The purest of water is there to drink. It's the place your looking for, don't you think?

FARE, Round Trip: Adults, $1.00.
Children, six to twelve years, ... 50c.

Special train leaves W. & L. E. depot, Coshocton, at 7 o'clock, a. m.; returning, leaves Canton at 8 o'clock p m.

Competent men in charge of Baggage Car, and all lunch baskets, etc., checked FREE of Charge.

PEOPLES BANK AND TRUST CO.

Why run the risk of carrying large sums of money around with you when a Check, or one of our Demand Certificates of Deposit, would be far more acceptable and prevent the occurrence of mistakes.

J. L. RUE, Pres.
R. H. MILLS, Cash.

Walker & Lawrence

OXFORD SALE

"BUY 'EM NOW"

Pennsylvania LINES

EXCURSIONS TO

New York
Aug. 28, 29—Bryan Reception

Baltimore
Sept. 8, 9—Jubilee Week

City of Mexico
August 14 to 31—Geological Congress

Los Angeles San Francisco
Sept. 2 to 15—Nat'l Baptist Convention

Toronto, Ont.
Sept. 13 to 16—I. O. O. F.

Chattanooga, Tenn.
Sept. 16, 17, 18—Regimental Reunion
Oct. 15, 16, 17—Sec'y Army of Cumberland

Colorado Springs
Sept. 18, 19, 20—Pike's Peak Centennial

Homeseekers' Excursions
In August, September, October

If interested, ask W. H. Klipp, ticket agent Coshocton, O.

CHAS. W. LOOS

REAL ESTATE AND INSURANCE

444 1-2 Main Street

Cit. phone: Office No. 156; residence No. 60.

Get Rid of Scrofula

Bunches, eruptions, inflammations, soreness of the eyelids and ears, diseases of the bones, rickets, dyspepsia, catarrh, wasting, are only some of the troubles it causes.

It is a very active evil, making havoc of the whole system.

Hood's Sarsaparilla

Eradicates it, cures all its manifestations, and builds up the whole system.

Accept no substitute.

7 HOURS LATE; DUE TO WRECK

Washout On Panhandle Delays Trains--Heavy Rains West.

A washout on the Indianapolis division of the Pennsylvania lines west of Columbus, was the cause of several east bound trains being almost seven hours late Saturday morning. No. 26, due at 2:04, did not arrive until 8.50; No. 24, due at 2:14, arrived at 9:25; and No. 28 due at 5:11, arrived at 9:35. Train No. 8, due at 2:25, comes over the Cincinnati division and was on time. No. 10 was 30 minutes late. Particulars could not be learned but the washout is thought to have been caused by the heavy rain of Friday night. A large section of track was washed away.

Smash-Up At Crossing

A draw bar on a freight car was the cause of a smashup at the Cambridge street crossing of the Wheeling railroad at an early hour Saturday morning.

While doing some shifting on the main track, the draw bar on an empty gondola dropped to the ground just as the car was crossing the street and the next moment the car shot up off its trucks and smashed into the car ahead badly wrecking both cars.

None of the trucks left the tracks so the crew cleared the wreckage.

ABSENT MINDED MEN

Can remember the merits of pure prepared paints, Ferguson, Roscoe.

Peter Promises To Be Good

Peter Wilden, who was arrested and fined in Squire Wimmer's court on a charge of using abusive language to his wife Friday afternoon had no more than been released when he went to his home on John street and started to raise a "rough house."

The squire's court was again notified and Officer Courtright placed Peter under arrest for the second time in one afternoon. This time he was locked up and in his second hearing Friday evening he was given another fine after which he promised faithfully to be good.

For dry, cracked lips, or rough skin, use Dr. Skoop's Green Salve. It positively makes lips and skin like velvet. Sold by C. E. Anderson.

PENNY ARCADE IS THE LATEST

A New Main Street Show For The Public.

One more line of amusement has been furnished the Coshocton citizens who comes down street in the evening after a hard day's work and is pleased to find a little diversion. Penny Arcade Co. has just installed a set of penny moving picture machines on Main street in front of the Callahan tailor shop. The machines were opened to the public for the first time Friday night and were well patronized. The pictures in each of the five machines are good and worth all of the small sum.

Prize Corn Stalk.

Leonard Staats, a farmer who resides on the Miller farm north of the city has what he claims is the prize stalk of corn for this vicinity. The stalk measures just 15 ft. and 7 in. and has two monster ears on it, the lower one being 8 1-2 ft. from the ground.

When a women suffers from depressing weaknesses, she then keenly realizes how helpless—how thoroughly worthless she is. Dr. Shoop has brought relief to thousands of such women. He reaches diseases peculiar to women in two, direct, specific ways—a local treatment known by druggists everywhere as Dr. Shoop's Night Cure, and a constitutional or internal prescription called Dr. Shoop's Restorative. Dr. Shoop's Night Cure is applied locally, and at night. It works while you sleep. It reduces inflammation, it stops discharges, it heals, it soothes, it comforts, it cures.

Dr. Shoop's Restorative (tablet or liquid form) is a constitutional, nerve tissue tonic. It brings renewed strength, lasting ambition and vigor to weak, lifeless women.

These two remedies, singly, or used together, have an irresistable, positive helpful power. Try them a month and see. Sold by C. E. Anderson.

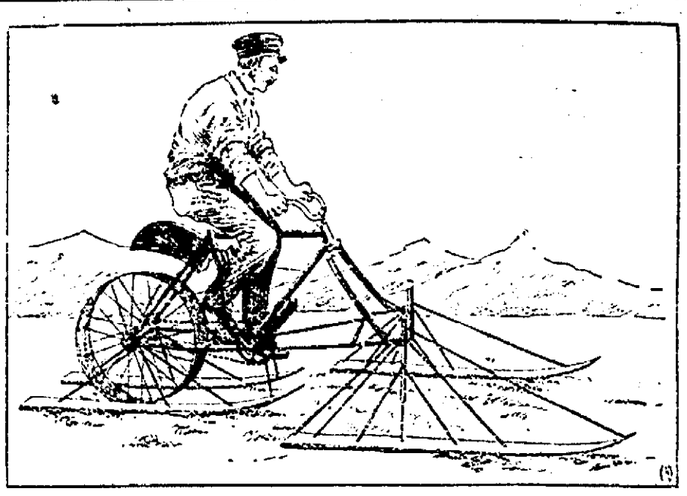

ONE OF WALTER WELLMAN'S POLAR MACHINES.

Among the various devices which have been constructed for the purpose of assisting Walter Wellman to reach the north pole is a sort of motor tri-car to be attached to the balloon. In case of accident to the airship it may be of service. It will make about thirty miles an hour over smooth ice.

"Blowing" Viper, Teeming With Poison, Found Opposite Library

One of the most poisonous snakes to be found in this section, was captured and killed on North Fourth street Saturday morning. The snake was what is known as the blowing viper, whose bite is the most poisonous of any snakes to be found in this climate.

R. N. Kirk has a force of men engaged in removing some old trees from the Spangler property on North Fourth street. Saturday morning as a stump was pulled from the ground it split in two pieces and the viper rolled out. It was promptly killed with a club after which it was measured and found to be 21 inches in length. The spot where the deadly reptile was found, is a favorite one for children of that part of the city to congregate and spend hours at a time in play.

Typos Hesitate At Hearst

Colorado Springs, Aug. 18—A big row in the International Typographical union was narrowly averted this morning, when a resolution indorsing and commending William Randolph Hearst for his efforts and achievements in behalf of organized labor, was introdlced.

The fight against the resolution was led by Delegate McCullouch of Omaha, who insisted that the measure was political and that he would talk till doomsday to defeat it "on the ground that the printers' union should not be made a vehicle by which any man might secure political advancement. The resolution was withdrawn and a compromise one will be introduced later.

Are Your Clothes Faded?

Use Red Cross Ball Blue and make them white again. Large 2-oz. package, 5 cents.

Shaffer is Better.

Charles Shaffer, the man who was hurt in the clay mines of the Coshocton Brick company last Thursday, is slowly improving. His injuries consist only of bruises and cuts, which, though painful, will soon heal and not leave any after effects.

WALKER & LAWRENCE

A good place to buy good shoes. tf

Wm Corder for plumbing. Both phones

Dr. Hutton fits glasses correctly

Chinese General Killed.

Peking, Aug. 18.—By the explosion of a gasoline tank used in connection with a lantern show here a general of the army and another officer were killed and several persons were wounded. The occurrence caused great alarm and gave rise to many rumors, one being to the effect that an attempt was made to assassinate Wu Ting Fang, former Chinese minister to the United States, by a bomb, as he was returning from an audience with the emperor.

UNION SPENDERS' LEAGUE.

Wives of Unionists Organize For Support of the Label.

A union of those who shop and spend the money earned by union labor is in process of formation in Jersey City. Within a year it is hoped by those who have the scheme at heart that women shoppers, "union spenders," will be much in evidence refusing goods at local grocery and department stores where the article in question does not bear the union label.

The union will be formed of the wives, daughters, sisters and sweethearts of union workers and their friends who feel their cause is just and have money to spend earned by union labor.

Cornelius Ford, president of the Central Labor Union of Hudson County and president of the New Jersey State Federation of Labor, and Thomas Quinn, James O'Lowe and Edward Fitzsimmons, officers of the same bodies, form the committee on organization of the new union. About 150 women have been enrolled, and the first general meeting will be called just as soon as the committee has completed its scheme of instruction. This instruction is the all important feature, since each "spender" must learn to enter a shop, glance around and instantly know just which goods bear union labels, which bear none and which have imitations set forth to fool the public.

As every branch of industry has its own labels, with many subdivisions of each, there are thousands of marks for the women to learn. They are willing to learn, and feel confident that after they are organized no Jersey storekeeper will find it worth his while to keep in stock any wares not sanctioned by "union spenders."

Jury Disagreed.

Beattyville, Ky., Aug. 18.—The jury in the case of B. F. French, John Smith and John Abner, charged with assassinating James B. Marcum at Jackson during the Breathitt county feud troubles three years ago, disagreed.

Mrs. C. Carlisle of Pittsburg, who has been visiting friends in the city, went to Newark today to visit Mrs. Edward Carlisle.

MRS. O. D. ROBINSON.

Every Woman in America Is Interested in This Woman's Experience.

HER HEALTH DESTROYED BY PELVIC CATARRH.

"Pe-ru-na has prolonged my life and made a new woman of me."—Mrs. O. D. Robinson.

Mrs. O. D. Robinson, 43 St. Felix St., Brooklyn, N. Y., writes:

"I have taken Peruna and it did me more good than all my two years' treatment by special physicians.

"I can really say that I feel like another person. No more swollen feet and limbs. No more bloating of the abdomen. No more shortness of breath. No more stiff and sore joints. You have no idea what your treatment has done for me. It has prolonged my life and made a new woman of me.

"O, such a blessing I have received through your kindness, Doctor, and the assistance of the medicine which you so kindly prescribed.

"I am able to work since I began your treatment, but before I was not able to help myself, much less do any work. All praise is due to Dr. Hartman and his treatment."

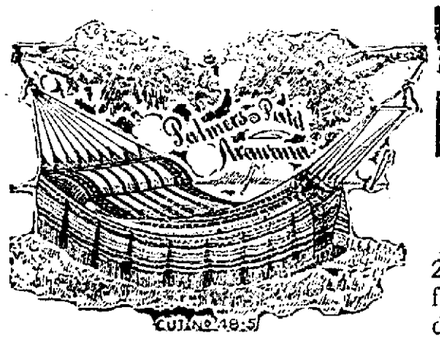

Palmer's Hammocks

25 per cent. off for a few days only.

Gray Hardware Company

100 Indiana Sweetheart Watermelons For Saturday, 25c Each

WE HAVE MELONS ON ICE

Spring Chickens alive or dressed
Late Hens alive or dressed
Extra large Tip Top Canteloupe
Little Gem Canteloupe
Jersey Sweet Potatoes
Spanish Onions
New Tomatoes
Crisp Celery
Green Corn

"IF IT'S GOOD TO EAT WE HAVE IT"

Try our 20c Coffee—others try to imitate but we have the best coffee on the market for the price.

THE SNYDER GROCERY CO.

Both Phones 21 -:- 223 West Main

Union fights cigar trust

Springfield, Mass.—The fight against trust-made cigars, inaugurated by the cigar-makers' union, has now been taken up by the Central Labor Union. The movement is a crusade against drug stores that have the National Cigar Stands Co.'s stands. Heretofore the drug stores have suffered merely the displeasure of the cigar-makers' union; but now, since the Central Labor Union have taken up the fight, the drug stores have the choice of undergoing a practical boycott at the hands of organized labor, of every description, or abandoning the National Cigar Stands. Up to date no large Springfield store has found it profitable to antagonize the Central Labor Union.—(The Tobacco Leaf, N. Y.)

There is no deception either in the making or selling of the

STRAIGHT GOLD.

Martier Cigar Co., MANUFACTURERS, IMPORTERS AND JOBBERS, *Columbus, O*

NEWSPAPER ARCHIVE® NEWSPAPER ARCHIVE®